

+NOTICE!!

These documents have been scanned!

Do not place un-scanned documents beneath this notice!

Do not remove this notice from this file!

GPO Jacket No. 560-102
Print Order 61540
Rise Business Services, LLC
Job=AZ15 7/15/2019



Box Number= AZ15163



Claim Begin-End: AMC337699-AMC337699

1 Initial Receipt

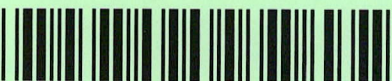

AZ15163-2

AMC337218-AMC338324

Date Prepared: June 17, 1996

Lead A MC Number: A MC 337699

Ending A MC Number: A MC 337699

CASE CLAIM INDEX

SERIAL NUMBER

CLOSURE DECISION DATE

CLAIM NAME

A MC 337699

NICOLE MARIE

UNITED STATES
DEPARTMENT OF THE INTERIOR
BUREAU OF LAND MANAGEMENT

RECEIPT AND ACCOUNTING ADVICE SM/AZ NO. **2190146**⁶

Subject: LOCATION & SERVICE FEE (1) 2 17 11 25.00
 CLAIM MAINTENANCE FEE 1996 (1) 2 17 12 10.00
 Applicant: RONNIE G. COOMBES 2 17 13 100.00
 P. O. BOX 991
 YARNELL, AZ 85362 SAME - MO #62740251786

Remitter:

ENTERED IN COMPUTER

2/29/96 Spiers MAR 18 1996 *JB*

LEASE MANAGEMENT DATA NEW UPDATE PAYMENT

ORIGINAL SERIAL NO.	ASG.	TYPE	ST.	CTY.	FUND SYMBOL	ACRES/UNITS	RATE
AMC 337699							

AMOUNT	ANV. DATE	EXP. DATE	BILL CYC.	S/C	DISTRICT	NEXT BILL	MISC. DATA	U of M	ACTUAL UNITS

ASSIGNMENT SERIAL NO.	ASG.	TYPE	ST.	CTY.	FUND SYMBOL	ACRES/UNITS	RATE

AMOUNT	ANV. DATE	EXP. DATE	BILL CYC.	S/C	DISTRICT	NEXT BILL	MISC. DATA	U of M	ACTUAL UNITS

APPLY REMITTANCE

ACTION	FUND SYMBOL	CTY.	AMOUNT
FILING FEE			
RENTAL			
UNEARNED			
REFUND			
TOTAL			
AMOUNT DUE			

Remarks:

BY: _____ DATE: _____

Lease in Escrow?
 KGS?
 Auto Escalates?
 Auto Renew?

Of Interest?
 Operating Rights?
 Operator
 Bond Filed?

FOR MMS USE ONLY

BILLEE NUMBER	FOREST REFUGE
OCS SECTION	
CODE	

NOTICE!!

These documents have been scanned!

Do not place un-scanned documents beneath this notice!

Do not remove this notice from this file!

GPO Jacket No. 560-102
Print Order 61540
Rise Business Services, LLC
Job=AZ15 7/15/2019



Box Number= AZ15163



Claim Begin-End: AMC337699-AMC337699

2 Correspondence



AZ15163-2

AMC337218-AMC338324

SENDER: COMPLETE THIS SECTION

- Complete items 1, 2, and 3.
- Print your name and address on the reverse so that we can return the card to you.
- Attach this card to the back of the mailpiece, or on the front if space permits.

1. Article Addressed to:

WICKENBURG GEM & MIN SOCIETY
 PO BOX 20375
 WICKENBURG, AZ 85358-5375
 920/RM/AMC337699



9590 9402 1204 5246 3070 04

2. Article Number (Transfer from service label)

7015 3010 0001 8914 1821

COMPLETE THIS SECTION ON DELIVERY

A. Signature

-
- Agent
-
-
- Addressee

B. Received by (Printed Name)

Debra Keiser

C. Date of Delivery

2/29/16

D. Is delivery address different from item 1? YesIf YES, enter delivery address below: No

2016 MAR -2 P 3:27

PHOENIX, ARIZONA

3. Service Type

- | | |
|--|---|
| <input type="checkbox"/> Adult Signature | <input type="checkbox"/> Priority Mail Express® |
| <input type="checkbox"/> Adult Signature Restricted Delivery | <input type="checkbox"/> Registered Mail™ |
| <input type="checkbox"/> Certified Mail® | <input type="checkbox"/> Registered Mail Restricted Delivery |
| <input checked="" type="checkbox"/> Certified Mail Restricted Delivery | <input checked="" type="checkbox"/> Return Receipt for Merchandise |
| <input type="checkbox"/> Collect on Delivery | <input type="checkbox"/> Signature Confirmation™ |
| <input type="checkbox"/> Collect on Delivery Restricted Delivery | <input type="checkbox"/> Signature Confirmation Restricted Delivery |

Mail

Mail Restricted Delivery

*(over \$500)

USPS TRACKING#

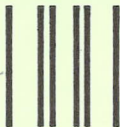

First-Class Mail
Postage & Fees Paid
USPS
Permit No. G-10

9590 9402 1204 5246 3070 04

United States
Postal Service

• Sender: Please print your name, address, and ZIP+4® in this box•

UNITED STATES
DEPARTMENT OF THE INTERIOR
Bureau of Land Management
Arizona State Office
One N. Central Avenue, Suite 800
Phoenix, AZ 85004-4427

04442700

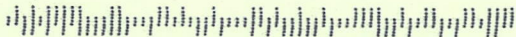



United States Department of the Interior



BUREAU OF LAND MANAGEMENT

Arizona State Office

One North Central Avenue, Suite 800

Phoenix, Arizona 85004-4427

www.blm.gov/az/

FEB 18 2016

In Reply Refer To:
3800 (9200) RM
AMC337699

CERTIFIED MAIL – RETURN RECEIPT REQUESTED NO. 7015 3010 0001 8914 1821

NOTICE

WICKENBURG GEM & MIN SOCIETY	:	This Notice Affects Those Claims
PO BOX 20375	:	Shown in the Block Below.
WICKENBURG, AZ 85358-5375	:	

AMC337699
NICOLE MARIE

Association Placer Mining Claims Documentation or Amendments Required

The mining claims listed above are association placer mining claims that are over 20 acres in size. The claims were originally located with the required number of locators to meet the 20-acre per locator requirement. However, the claims are now held by a smaller group of claimants than originally located them and are therefore not in compliance with the legal requirements.

By law, each individual claimant is allowed to hold a maximum of 20 acres per claim. A corporation is considered to be a single entity that is allowed to hold a maximum of 20 acres per claim. In accordance with 43 CFR 3833.33 you may transfer, sell, or otherwise convey an association placer mining claim at any time to an equal or greater number of mining claimants. If you want to transfer an association placer claim to an individual or an association that is smaller in number than the association that located the claim you (a) must have discovered a valuable mineral deposit before the transfer; or (b) upon notice from the Bureau of Land Management (BLM), you must reduce the acreage of the claim, if necessary, so that you meet the 20-acre per locator limit.

In reviewing the case file for these claims it was noted that at the time of transfer to an individual or smaller number of locators than originally located the claims, BLM did not receive documentation supporting that a discovery of a valuable mineral deposit was made. Without this documentation we cannot determine if the claims are being properly held by the correct number

RCU'S AMENDMENT
2/22/2016. RCP
3502073. pm

of claimants. Therefore, we are requiring that the appropriate documentation be submitted to BLM. We are enclosing a list to clarify what documentation must be provided to BLM to support the discovery of a valuable mineral deposit.

If you have the required documentation, dated **prior** to the date of transfer, you may file it with this office for review by a mineral examiner. If you do not have the proper documentation, you must amend the claims listed above, reducing the acreage to 20 acres per claimant, as is allowed by law.

We must receive either documentation supporting a discovery of a valuable mineral deposit, or amendments within 30 days of your receipt of this notice. If the required documentation or the amendments are not received within the 30-day timeframe the mining claims will be declared forfeited and void. If amendments are filed, there is a \$10 BLM processing fee for each amendment. The amendments must also be filed with the county.

If additional information is required, please contact RéAnn Myers at 602-417-9413. Please include your AMC serial number(s) on all correspondence.



Rebecca Heick
Deputy State Director
Lands, Minerals and Energy Division

Enclosure

SENDER: COMPLETE THIS SECTION

- Complete items 1, 2, and 3.
- Print your name and address on the reverse so that we can return the card to you.
- Attach this card to the back of the mailpiece, or on the front if space permits.

1. Article Addressed to:

ATTN: DALE KEISER
 WICKENBURG GEM & MIN SOCIETY
 35600 S ANTELOPE CREEK RD
 WICKENBURG, AZ 85390-3469
 920/RM/AMC337699



9590 9402 1204 5246 3069 91

2. Article Number (Transfer from service label)

7015 3010 0001 8914 1838

COMPLETE THIS SECTION ON DELIVERY

A. Signature

X

 Agent Addressee

B. Received by (Printed Name)

Debra Keiser

C. Date of Delivery

2/22/16

D. Is delivery address different from item 1? YesIf YES, enter delivery address below: No

2016 FEB 24 P 2:56

PHOENIX, ARIZONA

3. Service Type

- Adult Signature
- Adult Signature Restricted Delivery
- Certified Mail®
- Certified Mail Restricted Delivery
- Collect on Delivery
- Collect on Delivery Restricted Delivery
- Insured Mail

- Priority Mail Express®
- Registered Mail™
- Registered Mail Restricted Delivery
- Return Receipt for Merchandise
- Signature Confirmation™
- Signature Confirmation Restricted Delivery

all Restricted Delivery

USPS TRACKING#



PHOENIX AZ 852
AZ 852
32 FEB FEB 2015 PM 5 L

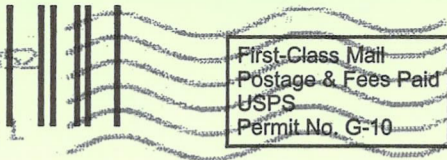

First-Class Mail
Postage & Fees Paid
USPS
Permit No. G-10

9590 9402 1204 5246 3069 91
PM 5 L

**United States
Postal Service**

• Sender: Please print your name, address, and ZIP+4® in this box•

UNITED STATES
DEPARTMENT OF THE INTERIOR
Bureau of Land Management
Arizona State Office
One N. Central Avenue, Suite 800
Phoenix, AZ 85004-4427

4442700

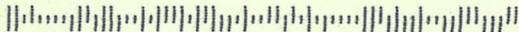



United States Department of the Interior



BUREAU OF LAND MANAGEMENT
Arizona State Office
One North Central Avenue, Suite 800
Phoenix, Arizona 85004-4427
www.blm.gov/az/

FEB 18 2016

In Reply Refer To:
3800 (9200) RM
AMC337699

CERTIFIED MAIL – RETURN RECEIPT REQUESTED NO. 7015 3010 0001 8914 1838

NOTICE

WICKENBURG GEM & MIN SOCIETY
ATTN: DALE KEISER
35600 S ANTELOPE CREEK RD
WICKENBURG, AZ 85390-3469

This Notice Affects Those Claims
Shown in the Block Below.

AMC337699
NICOLE MARIE

Association Placer Mining Claims Documentation or Amendments Required

The mining claims listed above are association placer mining claims that are over 20 acres in size. The claims were originally located with the required number of locators to meet the 20-acre per locator requirement. However, the claims are now held by a smaller group of claimants than originally located them and are therefore not in compliance with the legal requirements.

By law, each individual claimant is allowed to hold a maximum of 20 acres per claim. A corporation is considered to be a single entity that is allowed to hold a maximum of 20 acres per claim. In accordance with 43 CFR 3833.33 you may transfer, sell, or otherwise convey an association placer mining claim at any time to an equal or greater number of mining claimants. If you want to transfer an association placer claim to an individual or an association that is smaller in number than the association that located the claim you (a) must have discovered a valuable mineral deposit before the transfer; or (b) upon notice from the Bureau of Land Management (BLM), you must reduce the acreage of the claim, if necessary, so that you meet the 20-acre per locator limit.

In reviewing the case file for these claims it was noted that at the time of transfer to an individual or smaller number of locators than originally located the claims, BLM did not receive documentation supporting that a discovery of a valuable mineral deposit was made. Without this documentation we cannot determine if the claims are being properly held by the correct number

REVISED AMENDMENT
2/16/2016. RCPT
3502073.
DM

of claimants. Therefore, we are requiring that the appropriate documentation be submitted to BLM. We are enclosing a list to clarify what documentation must be provided to BLM to support the discovery of a valuable mineral deposit.

If you have the required documentation, dated **prior** to the date of transfer, you may file it with this office for review by a mineral examiner. If you do not have the proper documentation, you must amend the claims listed above, reducing the acreage to 20 acres per claimant, as is allowed by law.

We must receive either documentation supporting a discovery of a valuable mineral deposit, or amendments within 30 days of your receipt of this notice. If the required documentation or the amendments are not received within the 30-day timeframe the mining claims will be declared forfeited and void. If amendments are filed, there is a \$10 BLM processing fee for each amendment. The amendments must also be filed with the county.

If additional information is required, please contact RéAnn Myers at 602-417-9413. Please include your AMC serial number(s) on all correspondence.



Rebecca Heick
Deputy State Director
Lands, Minerals and Energy Division

Enclosure

OCT 12 2012

In Reply Refer To:
3800 (9310) AT
AMC337699

CERTIFIED MAIL – RETURN RECEIPT REQUEST 7011 3500 0000 8349 4575

NOTICE

WICKENBURG GEM & MIN SOCIETY
PO BOX 20375
WICKENBURG, AZ 853585375

This Notice Affects Those Claims
Shown in the Block Below.

AMC337699
NICOLE MARIE

2013 Maintenance Fees - Additional Fees Required

Your maintenance fee payment for the 2013 assessment year, in the amount of \$140.00 per claim, for the placer claims listed above, has been received and is insufficient. **The total due on your claim(s) is: \$140.**

In accordance with the Consolidated Appropriations Act of 2012, Public Law 112-74 (125 Stat 1047), and FR44155-44158 (2012) Congress changed the way maintenance fees for placer mining claims are assessed. Instead of charging the maintenance fee on a per-claim basis, Congress stated that the fee, which is currently \$140.00, will be assessed on each 20 acre parcel of a placer claim or portion thereof.

Insufficient payment of the annual maintenance fee for the 2013 assessment year is a curable defect. **Therefore you are required to do one of the following within 30 days of receipt of this notice or your claim(s) will be declared forfeited:** 1) submit additional fees of \$140 per 20-acres or portion thereof based on the full acreage of the claim, or 2) amend the claim(s) to reduce the acres so a lesser fee is due and submit any additional fees due; or 3) relinquish the claim(s) in their entirety, in which case BLM will refund the maintenance fees you have already paid for the 2013 assessment year.

If you choose to amend the claims to reduce the acres, you must submit an amended location notice for each claim, with an accurate description and dimensions of the reduced claim, along with a map depicting the reduced claim, and a \$10 processing fee per amendment. An amendment must also be

pd 11/5/12 AT
Dakota SVE

recorded at the county. If the amended claim contains more than 20 acres, calculate the additional fees due and submit those fees with the amendment(s).

Please include your Arizona Mining Claim (AMC) serial number(s) and claim name(s) when submitting the additional fees, and note that you are paying additional fees due. If additional information is required, please contact Amy Thrower at 602-417-9334.

/s/ Rebecca Heick

Rebecca Heick
Group Administrator
Lands and Minerals

AThrower:tt:101012

SENDER: COMPLETE THIS SECTION

- Complete items 1, 2, and 3. Also complete item 4 if Restricted Delivery is desired.
- Print your name and address on the reverse so that we can return the card to you.
- Attach this card to the back of the mailpiece, or on the front if space permits.

1. Article Addressed to:

WICKENBURG GEM & MIN
 SOCIETY
 PO BOX 20375
 WICKENBURG, AZ 853585375
 930 AT AMC337699

2. Article Number

(Transfer from service label)

7011 3500 0000 8349 4575

PS Form 3811, February 2004

Domestic Return Receipt

102595-02-M-1540

COMPLETE THIS SECTION ON DELIVERY

A. Signature

X

- Agent
 Addressee

B. Received by (Printed Name)

C. Date of Delivery

D. Is delivery address different from item 1? Yes
 If YES, enter delivery address below: No

3. Service Type

- Certified Mail Express Mail
 Registered Return Receipt for Merchandise
 Insured Mail C.O.D.

4. Restricted Delivery? (Extra Fee)

Yes

850 DE 1 00 11/02/12
 RETURN TO SENDER
 UNCLAIMED
 UNABLE TO FORWARD
 RC: 85004442700 *1179-02516-12-40

WICKENBURG GEM & MIN
 SOCIETY
 PO BOX 20375
 WICKENBURG, AZ 853585375

NL
 10-13-12

010301008500404427
 010301008500404427

RECEIVED
 DENIAZ STATE OFFICE
 2012 NOV -5 P 2:24
 PHOENIX, ARIZONA

UNITED STATES
 DEPARTMENT OF THE INTERIOR
 Bureau of Land Management
 Arizona State Office
 1 North Central Avenue, Suite 800
 Phoenix, Arizona 85004

Official Business
 Penalty for Private Use, \$300

7011 3500 0000 8349 4575



CERTIFIED MAIL™

02 1M
 0004208279
 OCT 12 2012
 MAILED FROM ZIP CODE 85004





United States Department of the Interior



BUREAU OF LAND MANAGEMENT
Arizona State Office
One North Central Avenue, Suite 800
Phoenix, Arizona 85004-4427
www.blm.gov/az/

OCT 12 2012

In Reply Refer To:
3800 (9310) AT
AMC337699

CERTIFIED MAIL – RETURN RECEIPT REQUEST 7011 3500 0000 8349 4575

NOTICE

WICKENBURG GEM & MIN SOCIETY
PO BOX 20375
WICKENBURG, AZ 853585375

This Notice Affects Those Claims
Shown in the Block Below.

AMC337699
NICOLE MARIE

2013 Maintenance Fees - Additional Fees Required

Your maintenance fee payment for the 2013 assessment year, in the amount of \$140.00 per claim, for the placer claims listed above, has been received and is insufficient. **The total due on your claim(s) is: \$140.**

In accordance with the Consolidated Appropriations Act of 2012, Public Law 112-74 (125 Stat 1047), and FR44155-44158 (2012) Congress changed the way maintenance fees for placer mining claims are assessed. Instead of charging the maintenance fee on a per-claim basis, Congress stated that the fee, which is currently \$140.00, will be assessed on each 20 acre parcel of a placer claim or portion thereof.

Insufficient payment of the annual maintenance fee for the 2013 assessment year is a curable defect. **Therefore you are required to do one of the following within 30 days of receipt of this notice or your claim(s) will be declared forfeited:** 1) submit additional fees of \$140 per 20-acres or portion thereof based on the full acreage of the claim, or 2) amend the claim(s) to reduce the acres so a lesser fee is due and submit any additional fees due; or 3) relinquish the claim(s) in their entirety, in which case BLM will refund the maintenance fees you have already paid for the 2013 assessment year.

If you choose to amend the claims to reduce the acres, you must submit an amended location notice for each claim, with an accurate description and dimensions of the reduced claim, along with a map depicting the reduced claim, and a \$10 processing fee per amendment. An amendment must also be

recorded at the county. If the amended claim contains more than 20 acres, calculate the additional fees due and submit those fees with the amendment(s).

Please include your Arizona Mining Claim (AMC) serial number(s) and claim name(s) when submitting the additional fees, and note that you are paying additional fees due. If additional information is required, please contact Amy Thrower at 602-417-9334.



Rebecca Heick
Group Administrator
Lands and Minerals

NOTICE!!

These documents have been scanned!

Do not place un-scanned documents beneath this notice!

Do not remove this notice from this file!

GPO Jacket No. 560-102
Print Order 61540
Rise Business Services, LLC
Job=AZ15 7/15/2019



Box Number= AZ15163



Claim Begin-End: AMC337699-AMC337699

3 Transfers



AZ15163-2

AMC337218-AMC338324

Amc 337699

United States Department of the Interior
Bureau of Land Management
 BUSINESS & SUPPORT SVCS DIV
 222 N CENTRAL AVE
 PHOENIX, AZ 85004 -2203
 Phone: (602) 417-9200

Receipt	
No:	1066380

Transaction #: 1103907
Date of Transaction: 04/26/2005
CUSTOMER: WICKENBURG GEM & MINERAL SOCIETY P.O. BOX 20375 WICKENBURG, AZ 85358

LINE #	QTY	DESCRIPTION	REMARKS	UNIT PRICE	TOTAL
1	1.00	LOCATABLE MINERALS / MINING CLAIMS-NOT NEW-UNADJUD, ONE AUTH NO. ONLY / MINING CLAIM MONEY RECEIVED (455) CASES: AMC337699/\$5.00	TRF (1)	- n/a -	5.00
2	8.00	IAC PRODUCTS / COPIES/PLOTTERS / CASEFILE/DOCUMENT COPIES / COPIES (B/W UP TO 11X17)-\$.13/P		0.13	1.04
TOTAL:					\$6.04

PAYMENT INFORMATION			
1	AMOUNT:	\$6.04	POSTMARKED: N/A
	TYPE:	CHECK	RECEIVED: 04/26/2005
	CHECK NO:	3489	
	NAME:	LESCHNER, ERNEST P.O BOX 176 15625 W STATON RD CONGRESS AZ 85332	

REMARKS

This receipt was generated by the automated BLM Collections and Billing System and is a paper representation of a portion of the official electronic record contained therein.

When recorded, mail to:

Name: WICKENBURG GEM & MINERAL SOCIETY

Address: PO BOX 20375

WICKENBURG, AZ 85358

City/State/Zip Code: _____

THIS IS A CONFORMED COPY OF INSTRUMENT
RECORDED ON DATE 4/26/05 TIME 10:21
IN BOOK 4257 PAGE 22 - 2 pgs
ANAWAYMAN-TRUJILLO, RECORDER
[Signature] DEPUTY

Space above this line for Recorder's use

EXEMPT A-6

QUITCLAIM DEED

KNOW ALL MEN BY THESE PRESENTS:

That I (we), WATSON R HUNKINS - DOROTHY E HUNKINS,
the undersigned, for the consideration of Ten Dollars (\$10.00), and other valuable considerations, do
hereby release, remise, and forever quitclaim unto Wickenburg Gem and Mineral Society PO Box 20375 Wickenburg, Az 85358,
all right, title and interest in that certain Property situated in YAVAPAI County,
State of ARIZONA, and described as follows:

40 ACRE Placer Claim - known as The Nicole - Marie Geographical Location Town
R6W - Section 24 SW 1/4 of the SE 1/4
A.M.C. No # 337699

IN WITNESS WHEREOF, I (we) have hereunto set my (our) hand(s) and seal this 26 day of March ~~18~~ 2005.

RECEIVED
B.L.M. AZ STATE OFFICE
2005 APR 26 P 1:40
PHOENIX ARIZONA

WATSON R HUNKINS
Print Name of Releasor

Watson R Hunkins
Signature of Releasor

Dorothy E Hunkins
Print Name of Releasor

Dorothy E Hunkins
Signature of Releasor

Print Name of Witness (if required by State Laws)

Signature of Witness (if required by State Laws)

Les Bender
Print Name of Witness (if required by State Laws)

Les Bender
Signature of Witness (if required by State Laws)

ENTERED INTO COMPUTER
8/12/05 AB

State of ARIZONA)
County of YAVAPAI) ss.

ACKNOWLEDGMENT

On this 26 day of MAR 2005, before me, the undersigned Notary Public, personally appeared WATSON + Dorothy HANKINS

known to me to be the individual(s) who executed the foregoing instrument and acknowledged the same to be his(her)(their) free act and deed.

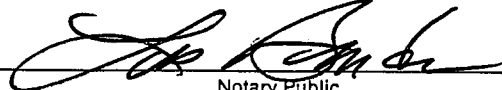
My Commission Expires: 10-21-05  Notary Public

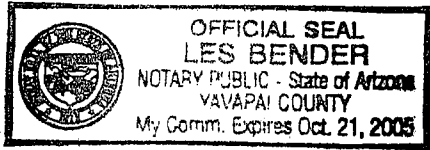

When recorded, mail to:

Name: Watson R. Hunkins

Address: PO Box 565

City/State/Zip Code: Old Forge
New York 13420

BK	FEE
MAP	\$4
PCL	\$5
	\$1
	\$100

3400145 BK 3880 PG 266
 Yavapai County
 Patsy Jerney-Colon, Recorder
 11/21/2001 10:52A PAGE 1 OF 1
 WATSON HUNKINS
 RECORDING FEE 5.00
 SURCHARGE 4.00
 POSTAGE 1.00

Space above this line for Recorder's use

QUITCLAIM DEED

KNOW ALL MEN BY THESE PRESENTS:

That I(we), CLARENCE W. WITALA & Ruth M. Witala
the undersigned, for the consideration of Ten Dollars (\$10.00), and other valuable considerations, do
hereby release, remise, and forever quitclaim unto Watson R & Dorothy E. Hunkins
PO Box 565 Old Forge N.Y - 13420

all right, title and interest in that certain Property situated in YAVAPAI County,
State of ARIZONA, and described as follows:

40 acre placer claim known as the Nicole -
MARIE Geographical Location T10N 5W - Sec 24
SW 1/4 of the SE 1/4 AMC No # 33769

RECEIVED
 BUREAU OF
 LAND MANAGEMENT
 2001 NOV 26 A 9:40
 ARIZONA
 STATE OFFICE
 PHOENIX, ARIZONA

NO TRANSFER FEE NECESSARY
EXEMPT UNDER ARS 11-1134

ENTERED IN COMPUTER
11/30/01 MCH

A-6

IN WITNESS WHEREOF, I(we) have hereunto set my(our) hand(s) and seal this 20 day of
Nov. 2001.

CLARENCE W. WITALA

Print Name of Releasor

RUTH M. WITALA

Print Name of Releasor

Clarence W. Witala

Signature of Releasor

Ruth M. Witala

Signature of Releasor

State of ARIZONA)

County of YAVAPAI)

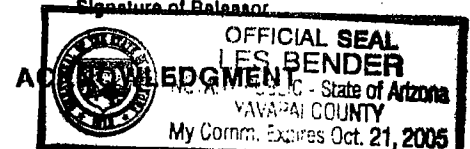

On this 20th day of Nov. 2000, before me, the undersigned Notary
Public, personally appeared CLARENCE W. WITALA, Ruth M. Witala

known to me to be the individual(s) who executed the foregoing instrument and acknowledged the same
to be his(her)(their) free act and deed.

My Commission Expires: 10-21-2005 [Signature]
Notary Public

United States Department of the Interior
Bureau of Land Management
 BUSINESS & SUPPORT SVCS DIV
 222 N CENTRAL AVE
 PHOENIX, AZ 85004 -2203
 Phone: (602) 417-9200

Receipt	
No:	413745

Transaction #: 433767					
Date of Transaction: 11/26/2001					
CUSTOMER:		WATSON R HUNKINS BOX 565 OLD FORGE,NY 13420			
LINE #	QTY	COMMODITY / SUBJECT / ACTION / PRODUCT	REMARKS	UNIT PRICE	TOTAL
1	1.00	LOCATABLE MINERALS / MINING CLAIMS-NOT NEW-UNADJUD,ONE AUTH NO. ONLY / MINING CLAIM MONEY RECEIVED (455)	TRF (1)	- n/a -	\$5.00
TOTAL:					\$5.00

PAYMENT INFORMATION					
1	AMOUNT:	\$5.00	POSTMARKED:	11/23/2001	
	TYPE:	CHECK	RECEIVED:	11/26/2001	
	CHECK NO:	90127548494011123853			
	NAME:	HUNKINS, WATSON BOX 565 OLD FORGE NY 13420			

REMARKS

CASE SERIAL NUMBER INFORMATION		
TRNS #	LINE #	CASES
433767	1	AMC337699/\$5.00

This receipt was generated by the automated BLM Collections and Billings System and is a paper representation of a portion of the official electronic record contained therein.

RECEIVED
BUREAU OF
LAND MANAGEMENT

April 11, 1996

APR 15 10 29 AM '96

ARIZONA
STATE OFFICE
PHOENIX, ARIZONA

Returned check for \$5.00 also
returned Quit Claim Deed,
amended mining claim & map
for the Neale-Marie Mining
Claim

Please send a plan of
operations form & a prospecting
form.

Hope this will take care
of matter.

Sincerely,

Clarence Wuitala
P.O. Box 790
Congress, AZ 85332

UNITED STATES
DEPARTMENT OF THE INTERIOR
BUREAU OF LAND MANAGEMENT

RECEIPT AND ACCOUNTING ADVICE

NO. **2227884**

TC/AZ

04/16/96

Subject: TRANSFER OF INTEREST (1)

2 12 12

5.00

Applicant:

CLARENCE W WIITALA
P.O. BOX 790
CONGRESS, AZ 85332

SAME AS CK. #1230

Remitter:

Assignor:

LEASE MANAGEMENT DATA									
<input type="checkbox"/> NEW <input type="checkbox"/> UPDATE <input type="checkbox"/> PAYMENT									
ORIGINAL SERIAL NO.	ASG.	TYPE	ST.	CTY.	FUND SYMBOL			ACRES/UNITS	RATE
AMC 337699									
AMOUNT	ANV. DATE	EXP. DATE	BILL CYC.	S/C	DISTRICT	NEXT BILL	MISC. DATA	U of M	ACTUAL UNITS
ASSIGNMENT SERIAL NO.	ASG.	TYPE	ST.	CTY.	FUND SYMBOL			ACRES/UNITS	RATE
AMOUNT	ANV. DATE	EXP. DATE	BILL CYC.	S/C	DISTRICT	NEXT BILL	MISC. DATA	U of M	ACTUAL UNITS

APPLY REMITTANCE				Remarks:
ACTION	FUND SYMBOL	CTY.	AMOUNT	
FILING FEE				
RENTAL				
UNEARNED				
REFUND				
TOTAL				
AMOUNT DUE				

BY:

DATE:

Lease in Escrow?
 KGS?
 Auto Escalates?
 Auto Renew?

Of Interest?
 Operating Rights?
 Operator
 Bond Filed?

FOR MMS USE ONLY

BILLEE	FOREST REFUGE
NUMBER	
OCS SECTION	
CODE	

NOTICE!!

These documents have been scanned!

Do not place un-scanned documents beneath this notice!

Do not remove this notice from this file!

GPO Jacket No. 560-102
Print Order 61540
Rise Business Services, LLC
Job=AZ15 7/15/2019



Box Number= AZ15163



Claim Begin-End: AMC337699-AMC337699

4 Annual Filings



AZ15163-2

AMC337218-AMC338324

DEPARTMENT OF THE INTERIOR
BUREAU OF LAND MANAGEMENT
MINING CLAIMS

Run Date/Time: 8/16/2019

MC Maintenance Fees Paid Through the BLM Pay Portal
(by Date Paid)

Page 31 Of 122

CBS Receipt: 4528782

Printed For Lead File # AMC337699

Agency Tracking ID: 1565374215

Assessment Year: 2020

Number of BLM Serial Nr: 2

Paid On: 8/9/2019

Total Amount Paid: \$330.00

Claim Name	BLM Serial No	Lead File No	Amount Paid
NICOLE MARIE	AMC337699	AMC337699	\$165.00
NICOLE-MARIE 2	AMC436803	AMC436803	\$165.00

United States Department of the Interior
Bureau of Land Management
 BUSINESS & SUPPORT SVCS DIV
 ONE N CENTRAL AVE SUITE 800
 PHOENIX, AZ 85004 -4427
 Phone: 602-417-9200

Receipt	
No:	4528782

Transaction #: 4649604	
Date of Transaction: 08/09/2019	
CUSTOMER:	
DALE KEISER 35600 S. ANTELOPE CREEK ROAD WICKENBURG, AZ 85390 US	

LINE #	QTY	DESCRIPTION	REMARKS	UNIT PRICE	TOTAL
1	1.00	LOCATABLE MINERALS / MINING CLAIMS- NOT NEW-UNADJUD, ONE AUTH NO. ONLY / MINING CLAIM MONEY RECEIVED CASES: AMC337699/\$330.00		- n/a -	330.00
TOTAL:					\$330.00

PAYMENT INFORMATION			
NOTE: Items will appear on credit card statement as "BLM O Mining Claim".			
1	AMOUNT:	330.00	POSTMARKED: N/A
	TYPE:	CREDIT CARD	RECEIVED: 08/09/2019
	NAME:	DALE KEISER 35600 S. ANTELOPE CREEK ROAD WICKENBURG AZ 85390 US	
	CARD NO:	XXXXXXXXXXXX7654	AUTH CODE: 06545D
	NAME ON CARD:	DALE KEISER	
	SIGNATURE:	INTERNET	

REMARKS

This receipt was generated by the automated BLM Collections and Billing System and is a paper representation of a portion of the official electronic record contained therein.

DEPARTMENT OF THE INTERIOR
BUREAU OF LAND MANAGEMENT
MINING CLAIMS

Run Date/Time: 8/20/2018

MC Maintenance Fees Paid Through the BLM Pay Portal
(by Date Paid)

Page 47 Of 316

CBS Receipt: 4232637

Printed For Lead File # AMC337699

Agency Tracking ID: 1533929501

Assessment Year: 2019

Number of BLM Serial Nr: 2

Paid On: 8/10/2018

Total Amount Paid: \$310.00

Claim Name	BLM Serial No	Lead File No	Amount Paid
NICOLE MARIE	AMC337699	AMC337699	\$155.00
NICOLE-MARIE 2	AMC436803	AMC436803	\$155.00

United States Department of the Interior
Bureau of Land Management
 BUSINESS & SUPPORT SVCS DIV
 ONE N CENTRAL AVE SUITE 800
 PHOENIX, AZ 85004 -4427
 Phone: 602-417-9200

Receipt

No: 4232637

Transaction #: 4347948	
Date of Transaction: 08/10/2018	
CUSTOMER:	
DALE KEISER 35600 S. ANTELOPE CREEK ROAD WICKENBURG, AZ 85390 US	

LINE #	QTY	DESCRIPTION	REMARKS	UNIT PRICE	TOTAL
1	1.00	LOCATABLE MINERALS / MINING CLAIMS- NOT NEW-UNADJUD, ONE AUTH NO. ONLY / MINING CLAIM MONEY RECEIVED CASES: AMC337699/\$310.00		- n/a -	310.00
TOTAL:					\$310.00

PAYMENT INFORMATION				
NOTE: Items will appear on credit card statement as "BLM O Mining Claim".				
1	AMOUNT:	310.00	POSTMARKED:	N/A
	TYPE:	CREDIT CARD	RECEIVED:	08/10/2018
	NAME:	DALE KEISER 35600 S. ANTELOPE CREEK ROAD WICKENBURG AZ 85390 US		
	CARD NO:	XXXXXXXXXXXX7654	AUTH CODE:	04667D
	NAME ON CARD:	DALE KEISER		
	SIGNATURE:			

REMARKS

This receipt was generated by the automated BLM Collections and Billing System and is a paper representation of a portion of the official electronic record contained therein.

Run Date: 07/20/17

Run Time: 10:48 AM

**DEPARTMENT OF THE INTERIOR
BUREAU OF LAND MANAGEMENT
MINING CLAIMS**

MC Maintenance Fees Paid Through the BLM Pay Portal

CBS Receipt: 3890681

Printed For Lead File # AMC337699

Agency Tracking ID: 1500249380

Assessment Year: 2018

Number of BLM Serial Nr: 2

Paid On: 07/16/2017

Total Amount Paid: \$310.00

Claim Name	BLM Serial No	Lead File No	Amount Paid
NICOLE MARIE	AMC337699	AMC337699	\$155.00
NICOLE-MARIE 2	AMC436803	AMC436803	\$155.00

United States Department of the Interior
Bureau of Land Management
 BUSINESS & SUPPORT SVCS DIV
 ONE N CENTRAL AVE SUITE 800
 PHOENIX, AZ 85004 -4427
 Phone: 602-417-9200

Receipt

No: 3890681

Transaction #: 3999915	
Date of Transaction: 07/16/2017	
CUSTOMER:	
DALE KEISER 35600 S. ANTELOPE CREEK ROAD WICKENBURG, AZ 85390 US	

LINE #	QTY	DESCRIPTION	REMARKS	UNIT PRICE	TOTAL
1	1.00	LOCATABLE MINERALS / MINING CLAIMS- NOT NEW-UNADJUD, ONE AUTH NO. ONLY / MINING CLAIM MONEY RECEIVED CASES: AMC436803/\$310.00		- n/a -	310.00
TOTAL:					\$310.00

PAYMENT INFORMATION			
NOTE: Items will appear on credit card statement as "BLM O Mining Claim".			
1	AMOUNT:	310.00	POSTMARKED: N/A
	TYPE:	CREDIT CARD	RECEIVED: 07/16/2017
	NAME:	DALE KEISER 35600 S. ANTELOPE CREEK ROAD WICKENBURG AZ 85390 US	
	CARD NO:	XXXXXXXXXXXX3982	AUTH CODE: 00950D
	NAME ON CARD:	DALE KEISER	
	EXPIRES:	10/2019	
	SIGNATURE:		

REMARKS

This receipt was generated by the automated BLM Collections and Billing System and is a paper representation of a portion of the official electronic record contained therein.

Run Date: 08/25/16

Run Time: 05:50 AM

**DEPARTMENT OF THE INTERIOR
BUREAU OF LAND MANAGEMENT
MINING CLAIMS**

MC Maintenance Fees Paid Through the BLM Pay Portal

CBS Receipt: 3622801

Printed For Lead File # AMC337699

Agency Tracking ID: 1470537517

Assessment Year: 2017

Number of BLM Serial Nr: 2

Paid On: 08/06/2016

Total Amount Paid: \$310.00

Claim Name	BLM Serial No	Lead File No	Amount Paid
NICOLE MARIE	AMC337699	AMC337699	\$155.00
NICOLE-MARIE 2	AMC436803	AMC436803	\$155.00

United States Department of the Interior
Bureau of Land Management
 BUSINESS & SUPPORT SVCS DIV
 ONE N CENTRAL AVE SUITE 800
 PHOENIX, AZ 85004 -4427
 Phone: (602) 417-9200

Receipt

No: 3622801

Transaction #: 3726528	
Date of Transaction: 08/06/2016	
CUSTOMER:	
DALE KEISER 35600 S. ANTELOPE CREEK WICKENBURG, AZ 85390 US	

LINE #	QTY	DESCRIPTION	REMARKS	UNIT PRICE	TOTAL
1	1.00	LOCATABLE MINERALS / MINING CLAIMS- NOT NEW-UNADJUD, ONE AUTH NO. ONLY / MINING CLAIM MONEY RECEIVED CASES: AMC436803/\$310.00		- n/a -	310.00
TOTAL:					\$310.00

PAYMENT INFORMATION			
NOTE: Items will appear on credit card statement as "BLM O Mining Claim".			
1	AMOUNT:	310.00	POSTMARKED: N/A
	TYPE:	CREDIT CARD	RECEIVED: 08/06/2016
	NAME:	DALE KEISER 35600 S. ANTELOPE CREEK WICKENBURG AZ 85390 US	
	CARD NO:	XXXXXXXXXXXX3982	AUTH CODE: 01482D
	NAME ON CARD:	DALE KEISER	
	EXPIRES:	10/2019	
	SIGNATURE:		

REMARKS

This receipt was generated by the automated BLM Collections and Billing System and is a paper representation of a portion of the official electronic record contained therein.

Run Date: 08/17/15

Run Time: 02:46 PM

**DEPARTMENT OF THE INTERIOR
BUREAU OF LAND MANAGEMENT
MINING CLAIMS**

MC Maintenance Fees Paid Through the BLM Pay Portal

CBS Receipt: 3367715

Printed For Lead File # **AMC337699**

Agency Tracking ID: 1439589885

Assessment Year: 2016

Number of BLM Serial Nr: 1

Paid On: 08/14/2015

Total Amount Paid: \$310.00

Claim Name	BLM Serial No	Lead File No	Amount Paid
NICOLE MARIE	AMC337699	AMC337699	\$310.00

*\$ 155 REFUNDED
FOR OVERPAYMENT
DUE TO CLAIM
BEING REDUCED
(LTR DT) 2/18/16)
AND NEW CLAIM FILED
COVERING LAND
REMOVED (AMC
436803). RM*

United States Department of the Interior
Bureau of Land Management
 BUSINESS & SUPPORT SVCS DIV
 ONE N CENTRAL AVE SUITE 800
 PHOENIX, AZ 85004 -4427
 Phone: (602) 417-9200

Receipt

No: 3367715

Transaction #: 3465798	
Date of Transaction: 08/14/2015	
CUSTOMER:	
DALE KEISER 35600 S. ANTELOPE CREEK ROAD WICKENBURG, AZ 85390 US	

LINE #	QTY	DESCRIPTION	REMARKS	UNIT PRICE	TOTAL
1	1.00	LOCATABLE MINERALS / MINING CLAIMS- NOT NEW-UNADJUD, ONE AUTH NO. ONLY / MINING CLAIM MONEY RECEIVED CASES: AMC337699/\$310.00		- n/a -	310.00
TOTAL:					\$310.00

PAYMENT INFORMATION			
NOTE: Items will appear on credit card statement as "BLM O Mining Claim".			
1	AMOUNT:	310.00	POSTMARKED: N/A
	TYPE:	CREDIT CARD	RECEIVED: 08/14/2015
	NAME:	DALE KEISER 35600 S. ANTELOPE CREEK ROAD WICKENBURG AZ 85390 US	
	CARD NO:	XXXXXXXXXXXX2480	AUTH CODE: 07440C
	NAME ON CARD:	DALE KEISER	
	EXPIRES:	10/2017	
	SIGNATURE:		

REMARKS

This receipt was generated by the automated BLM Collections and Billing System and is a paper representation of a portion of the official electronic record contained therein.

UNITED STATES
DEPARTMENT OF THE INTERIOR
BUREAU OF LAND MANAGEMENT

Amc 337699

CREDIT CARD PAYMENT
For Mining Claim Maintenance Fee

THIS IS A CHANGE OF ADDRESS

782

TELEPHONE SUBMISSION - ACCURACY OF THE BELOW INFORMATION IS THE RESPONSIBILITY OF THE CLAIMANT/OWNER

NAME Dale Keiser
ADDRESS 35600 S. Antelope Creek Rd.
CITY Wickenburg STATE AZ ZIP 85390
PHONE # 928 - 684-1013

SEND RECEIPT TO Above address
 Other (Include Name and Mailing Address):

AMC NUMBER
337699

CLAIM/SITE NAME

40 acre pl
1 # of Claim/Site
x 155.00 Each
\$ 310.00 Total Charged me (INITIALS)

RECEIPT # 3088012

DATE STAMP

ENTERED
JUL 30 2014
BY: EAM

RECEIVED
PHOENIX, ARIZONA
2014 JUL 29 P 2:13
BLM AZ STATE OFFICE

***** FOR OFFICIAL USE ONLY *****
DATE _____ INITIALS _____ VERIFIED _____

United States Department of the Interior
Bureau of Land Management
 LANDS/RECREATION & PLANNING
 ONE N CENTRAL AVE
 PHOENIX, AZ 85004 -2203
 Phone: 602-417-9200



Receipt

No: 3088012

Transaction #: 3179374	
Date of Transaction: 07/29/2014	
CUSTOMER:	
DALE KEISER 35600 S ANTELOPE CREEK RD WICKENBURG,AZ 85390-3469 US	

LINE #	QTY	DESCRIPTION	REMARKS	UNIT PRICE	TOTAL
1	1.00	LOCATABLE MINERALS / MINING CLAIMS- NOT NEW-UNADJUD,ONE AUTH NO. ONLY / MINING CLAIM MONEY RECEIVED CASES: AMC337699/\$310.00	MAINT 2015/1	- n/a -	310.00
TOTAL:					\$310.00

PAYMENT INFORMATION					
NOTE: Items will appear on credit card statement as "Bureau of Land Mgmt CO".					
1	AMOUNT:	310.00	POSTMARKED:	N/A	
	TYPE:	CREDIT CARD	RECEIVED:	07/29/2014	
	NAME:	KEISER, DALE 35600 S ANTELOPE CREEK RD WICKENBURG AZ 85390-3469 US			
	CARD NO:	XXXXXXXXXXXX1130	AUTH CODE:	015680	
	NAME ON CARD:	DALE KEISER			
	EXPIRES:	10/2014			
	SIGNATURE:				

REMARKS

This receipt was generated by the automated BLM Collections and Billing System and is a paper representation of a portion of the official electronic record contained therein.

UNITED STATES
DEPARTMENT OF THE INTERIOR
BUREAU OF LAND MANAGEMENT

Amc 337699

CREDIT CARD PAYMENT
For Mining Claim Maintenance Fee

THIS IS A CHANGE OF ADDRESS

TELEPHONE SUBMISSION - ACCURACY OF THE BELOW INFORMATION IS THE RESPONSIBILITY OF THE CLAIMANT/OWNER

NAME DALE KEISER
ADDRESS 35600 S. ANTELOPE CREEK RD
CITY WICKENBURG STATE AZ ZIP 85390
PHONE # 928 - 684 1013

SEND RECEIPT TO Above address
 Other (include Name and Mailing Address):

AMC NUMBER
40 337699

CLAIM/SITE NAME
Nicole Marie

1 # of Claim/Site
x 140.00 Each
= ~~140~~ 280 Total Charged SC (INITIALS)

RECEIPT # _____

DATE STAMP

RECEIVED
BLM AZ STATE OFFICE
2013 JUL 12 P 12: 21
PHOENIX, ARIZONA

ENTERED INTO COMPUTER
7/9/13 AJ

***** FOR OFFICIAL USE ONLY *****
DATE _____ INITIALS _____ VERIFIED _____

**United States Department of the Interior
Bureau of Land Management
LANDS/RECREATION & PLANNING
ONE N CENTRAL AVE
PHOENIX, AZ 85004 -2203
Phone: 602-417-9200**

Receipt

No: 2833642

Transaction #: 2919115	
Date of Transaction: 07/16/2013	
CUSTOMER:	
DALE KEISER 35600 S ANTELOPE CREEK RD WICKENBURG, AZ 85390-3469 US	

LINE #	QTY	DESCRIPTION	REMARKS	UNIT PRICE	TOTAL
1	1.00	LOCATABLE MINERALS / MINING CLAIMS- NOT NEW-UNADJUD, ONE AUTH NO. ONLY / MINING CLAIM MONEY RECEIVED CASES: AMC337699/\$280.00	MAINT (2014)	- n/a -	280.00
TOTAL:					\$280.00

PAYMENT INFORMATION			
NOTE: Items will appear on credit card statement as "Bureau of Land Mgmt CO".			
1	AMOUNT:	280.00	POSTMARKED: N/A
	TYPE:	CREDIT CARD	RECEIVED: 07/12/2013
	NAME:	KEISER, DALE 35600 S ANTELOPE CREEK RD WICKENBURG AZ 85390-3469 US	
	CARD NO:	XXXXXXXXXXXX4511	AUTH CODE: 025813
	NAME ON CARD:	DALE KEISER	
	EXPIRES:	10/2014	
	SIGNATURE:		

REMARKS

This receipt was generated by the automated BLM Collections and Billing System and is a paper representation of a portion of the official electronic record contained therein.

UNITED STATES
DEPARTMENT OF THE INTERIOR
BUREAU OF LAND MANAGEMENT

Amc 337699

CREDIT CARD PAYMENT
For Mining Claim Maintenance Fee

THIS IS A CHANGE OF ADDRESS

TELEPHONE SUBMISSION - ACCURACY OF THE BELOW INFORMATION IS THE RESPONSIBILITY OF THE CLAIMANT/OWNER

NAME DALE KEISER
ADDRESS 35600 S. ANTELOPE CREEK RD
CITY WICKENBURG STATE AZ ZIP 85390
PHONE # 928 - 684 1013

SEND RECEIPT TO Above address
 Other (Include Name and Mailing Address):

AMC NUMBER
337699

CLAIM/SITE NAME
Nicole Marie
ENTERED INTO COMPUTER

MAR 23 2012 ^{PS}

1 # of Claim/Site
x 140.00 Each
\$ 140⁰⁰ Total Charged SC (INITIALS)

RECEIPT # 2534687

280 - 140 = \$140 Ave pd 11/5/12 ^{12/15}

DATE STAMP
PHOENIX, ARIZONA
2012 MAR 16 P 2:51
RECEIVED
BLM AZ STATE OFFICE

***** FOR OFFICIAL USE ONLY *****

DATE _____ INITIALS _____ VERIFIED _____

40 A Placer

United States Department of the Interior
 Bureau of Land Management
 LANDS/RECREATION & PLANNING
 ONE N CENTRAL AVE
 PHOENIX, AZ 85004 -2203
 Phone: 602-417-9200

Receipt

No: 2534687

ENTERED INTO COMPUTER

Transaction #: 2613141	
Date of Transaction: 03/16/2012	
CUSTOMER:	
MAR 23 2012 PB DALE KEISER 35600 S ANTELOPE CREEK RD WICKENBURG, AZ 85390-3469 US	

LINE #	QTY	DESCRIPTION	REMARKS	UNIT PRICE	TOTAL
1	1.00	LOCATABLE MINERALS / MINING CLAIMS-NOT NEW-UNADJUD, ONE AUTH NO. ONLY / MINING CLAIM MONEY RECEIVED CASES: AMC337699/\$140.00	MAINT (1) 2013	- n/a -	140.00
TOTAL:					\$140.00

PAYMENT INFORMATION			
NOTE: Items will appear on credit card statement as "Bureau of Land Mgmt CO".			
1	AMOUNT:	140.00	POSTMARKED: N/A
	TYPE:	CREDIT CARD	RECEIVED: 03/16/2012
	NAME:	KEISER, DALE 35600 S ANTELOPE CREEK RD WICKENBURG AZ 85390-3469 US	
	CARD NO:	XXXXXXXXXXXX1545	AUTH CODE: 05542A
	NAME ON CARD:	DALE KEISER	
	EXPIRES:	10/2012	
	SIGNATURE:		

REMARKS

This receipt was generated by the automated BLM Collections and Billing System and is a paper representation of a portion of the official electronic record contained therein.



DEPARTMENT OF THE INTERIOR
BUREAU OF LAND MANAGEMENT
MINING CLAIMS
(MASS) Serial Register Page

Run Date/Time: 11/01/12 03:30 PM Page 1 of 7

01 10-21-1978;090STAT0090;43USC1744 Total Acres
40.000
Case Type 384201: PLACER CLAIM Serial Number
AMC337699
Claim Name: NICOLE MARIE NILS-PARCEL2/map.jsp?category=BLM&casetype=384201&map=MC&adminregion=AZ&id=3557123
Case Disposition: ACTIVE Lead File Number
AMC337699
Required Maintenance Fee: \$280.00

Name & Address Int Rel % Interest
WICKENBURG GEM & MIN SOCIETY
PO BOX 20375 WICKENBURG, AZ 85358-5375 CLAIMANT 0.00

County / State District
YAVAPAI County, AZ PHOENIX DO

Mer Twp Rng Sec Subdivision
14 0100N 0050W 024 SE

Act Date	Code	Action Text	Action Remarks	Receipt Number	
11/22/1995	403	LOCATION DATE			
01/16/1996	395	RECORDATION NOTICE RECD			
03/16/2012	682	MAINTENANCE FEE/\$140	2013;\$140	2534687	1
02/24/2011	682	MAINTENANCE FEE/\$140	2012	2301051	1
04/21/2010	682	MAINTENANCE FEE/\$140	2011	2121802	1
04/15/2009	582	MAINTENANCE FEE/\$125	2010	1904851	1
04/03/2008	582	MAINTENANCE FEE/\$125	2009	1682870	1
04/26/2007	582	MAINTENANCE FEE/\$125	2008	1480600	1
07/06/2006	582	MAINTENANCE FEE/\$125	2007	1310973	1
08/31/2005	582	MAINTENANCE FEE/\$125	2006	1142011	1
08/24/2004	502	MAINTENANCE FEE/\$125	2005	937667	1
08/28/2003	482	MAINTENANCE FEE/\$100	2004	742530	1
08/16/2002	482	MAINTENANCE FEE/\$100	2003	542075	1
07/09/2001	482	MAINTENANCE FEE/\$100	2002	335278	1
07/18/2000	482	MAINTENANCE FEE/\$100	2001		1
07/14/1999	482	MAINTENANCE FEE/\$100	2000		1
08/17/1998	482	MAINTENANCE FEE/\$100	1999		1
07/29/1997	482	MAINTENANCE FEE/\$100	1998		1
07/31/1996	482	MAINTENANCE FEE/\$100	1997		1
01/16/1996	482	MAINTENANCE FEE/\$100	1996		1

NO WARRANTY IS MADE BY BLM FOR USE OF THE DATA FOR PURPOSES NOT INTENDED BY BLM

RECEIVED
BLM AZ STATE OFFICE
2012 NOV -5 A 10:41
PHOENIX, ARIZONA

11/7/12 AT

United States Department of the Interior
 Bureau of Land Management
 LANDS/RECREATION & PLANNING
 ONE N CENTRAL AVE
 PHOENIX, AZ 85004 -2203
 Phone: 602-417-9200

Receipt

No: 2684685

Transaction #: 2766192	
Date of Transaction: 11/05/2012	
CUSTOMER:	
STANTON ROCK AND MINERAL CLUB PO BOX 7434 CHANDLER, AZ 85246-7434 US	

LINE #	QTY	DESCRIPTION	REMARKS	UNIT PRICE	TOTAL
1	1.00	LOCATABLE MINERALS / MINING CLAIMS-NOT NEW-UNADJUD, ONE AUTH NO. ONLY / MINING CLAIM MONEY RECEIVED CASES: AMC337699/\$140.00		- n/a -	140.00
TOTAL:					\$140.00

PAYMENT INFORMATION					
1	AMOUNT:	140.00	POSTMARKED:	N/A	
	TYPE:	CHECK	RECEIVED:	11/05/2012	
	CHECK NO:	1154			
	NAME:	STANTON ROCK AND MINERAL CLUB PO BOX 7434 CHANDLER AZ 85246-7434 US			

REMARKS

This receipt was generated by the automated BLM Collections and Billing System and is a paper representation of a portion of the official electronic record contained therein.

AMC 337699

MAINTENANCE FEE PAYMENT

Claimant Name: WICKENBURG GEM & MINERAL SOCIETY

Address: P.O. Box 20375

City: WICKENBURG State: AZ Zip: 85358

Telephone: _____

E-mail address: _____

Signature: Debra Keiser Treasurer 2/24/11

Check here if this is a change of address.

RECEIVED
BLM AZ STATE OFFICE
2011 FEB 24 A 8:32
PHOENIX, ARIZONA

BLM
Date
Stamp

LINE NO.	AMC NUMBER	CLAIM/SITE NAME	COUNTY RECORDER DATA (If available)	TWP	RNG	SEC
1	337699	NICOLE - MARIE		10N	SW	24
2						
3						
4						
5						
6						
7						
8						
9						
10						

List additional claims on Form MCF114.

Bureau of Land Management
Arizona State Office
www.blm.gov/az/

No. of Claims: 1 x \$140 = 140.00
 Check No: _____ Init. SPK
 Receipt No.: 2301051
 For BLM Use Only

Form: MCF112
Revised July 2009

This form is available from the Arizona Department of Mines and Mineral Resources and may be reproduced.

ENTERED INTO COMPUTER

MAR 21 2011
Am

**DEPARTMENT OF THE INTERIOR
BUREAU OF LAND MANAGEMENT
MINING CLAIMS
(LIVE) Serial Register Page**

Run Date/Time: 02/09/2011 09:46 AM

Page 1 of 1

01 10-21-1976;090STAT0090;43USC1744
Case Type 384201: PLACER CLAIM
Claim Name: NICOLE MARIE
Commodity :
Case Disposition: ACTIVE

Serial Number
AMC337699
Lead File Number
AMC337699

Name & Address

WICKENBURG GEM & MIN SOCIETY PO BOX 20375

WICKENBURG, AZ 85358-5375

Int Rel % Interest
CLAIMANT 0.0000000

Mer Twp	Rng	Sec	Quadrant	District/Field Office	County
14	0100N	0050W	024	SE HASSAYAMPA FIELD OFFICE	YAVAPAI

Act Date	Code	Action	Action Remarks	Receipt Number
11/22/1995	403	LOCATION DATE		
01/16/1996	395	RECORDATION NOTICE RECD		
04/21/2010	682	MAINTENANCE FEE/\$140	2011	2121802
04/15/2009	582	MAINTENANCE FEE/\$125	2010	1904851
04/03/2008	582	MAINTENANCE FEE/\$125	2009	1682870
04/26/2007	582	MAINTENANCE FEE/\$125	2008	1480600
07/06/2006	582	MAINTENANCE FEE/\$125	2007	1310973
08/31/2005	582	MAINTENANCE FEE/\$125	2006	1142011
08/24/2004	582	MAINTENANCE FEE/\$125	2005	937667
08/28/2003	482	MAINTENANCE FEE/\$100	2004	742530
08/16/2002	482	MAINTENANCE FEE/\$100	2003	542075
07/09/2001	482	MAINTENANCE FEE/\$100	2002	335278
07/18/2000	482	MAINTENANCE FEE/\$100	2001	
07/14/1999	482	MAINTENANCE FEE/\$100	2000	
08/17/1998	482	MAINTENANCE FEE/\$100	1999	
07/29/1997	482	MAINTENANCE FEE/\$100	1998	
07/31/1996	482	MAINTENANCE FEE/\$100	1997	
01/16/1996	482	MAINTENANCE FEE/\$100	1996	
08/17/2009	399	CURABLE \$15 MAINT FEE	2010	1983628
04/26/2005	396	TRF OF INTEREST FILED	HUNKINS WATSON R	1066380
04/26/2005	396	TRF OF INTEREST FILED	HUNKINS DOROTHY E	1066380
11/20/2001	396	TRF OF INTEREST FILED	WIITALA RUTH M	413745
11/20/2001	396	TRF OF INTEREST FILED	WIITALA CLARENCE W	413745
04/15/1996	396	TRF OF INTEREST FILED	COOMBES RONNIE G	
04/15/1996	396	TRF OF INTEREST FILED	COOMBES CATHERINE A	
01/16/1996	501	ACCT ADV IN LEAD FILE	AMC337699;	
01/16/1996	669	LAND STATUS CHECKED		
11/29/1995	404	COUNTY RECORDATION	0;3115;931	

RECEIVED
 DEMA STATE OFFICE
 2011 FEB 24 A 8:33
 PHOENIX, ARIZONA

Line Nr Remarks

NO WARRANTY IS MADE BY BLM
FOR USE OF THE DATA FOR
PURPOSES NOT INTENDED BY BLM

United States Department of the Interior
Bureau of Land Management
 LANDS/RECREATION & PLANNING
 ONE N CENTRAL AVE
 PHOENIX, AZ 85004 -2203
 Phone:

Receipt

No: 2301051

Transaction #: 2373768	
Date of Transaction: 02/28/2011	
CUSTOMER:	
WICKENBURG GEM & MINERAL SOCIETY PO BOX 20375 WICKENBURG, AZ 85358-5375 US	

LINE #	QTY	DESCRIPTION	REMARKS	UNIT PRICE	TOTAL
1	1.00	LOCATABLE MINERALS / MINING CLAIMS-NOT NEW-UNADJUD, ONE AUTH NO. ONLY / MINING CLAIM MONEY RECEIVED CASES: AMC337699/\$140.00	MAINT-1	- n/a -	140.00
TOTAL:					\$140.00

PAYMENT INFORMATION					
1	AMOUNT:	140.00	POSTMARKED:	02/22/2011	
	TYPE:	CHECK	RECEIVED:	02/24/2011	
	CHECK NO:	1320			
	NAME:	WICKENBURG GEM AND MINERAL SOCIETY PO BOX 20375 WICKENBURG AZ 85358-5375 US			

REMARKS

This receipt was generated by the automated BLM Collections and Billing System and is a paper representation of a portion of the official electronic record contained therein.

Gem & Mineral Society
PO Box 20375
Wickenburg AZ 85358

PHOENIX AZ 850

22 FEB 11 PM 4 T



Bureau of Land Management
Arizona State Office
One North Central Ave Suite 800
Phoenix AZ 85004-4427

85004+4427

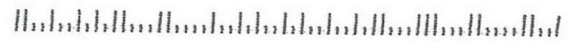

Amc 337699

RECEIVED
BLM STATE OFFICE
2010 APR 21 A 11:10
PHOENIX, ARIZONA

MAINTENANCE FEE PAYMENT

Claimant Name: Wickenburg Gem & Mineral Society
Address: PO Box 20375
City: Wickenburg State: AZ Zip: 85358
Telephone: _____
E-mail address: _____
Signature: Mgs D Brown

BLM
Date
Stamp

Check here if this is a change of address.

LINE NO.	AMC NUMBER	CLAIM/SITE NAME	COUNTY RECORDER DATA (If available)	TWP	RNG	SEC
1	337699	Nicole-Marie		10N	5W	24
2						
3	ENTERED INTO COMPUTER					
4	APR 21 2010	PB				
5						
6						
7						
8						
9						
10						

List additional claims on Form MCF114.

Bureau of Land Management
Arizona State Office
www.az.blm.gov

No. of Claims: 1 ^{\$140} x ~~\$125~~ = 140.00
 Check No: 1268 Init. Adl.
 Receipt No.: 2121802
 For BLM Use Only

Form: MCF112
Revised July 2005

This form is available from the Arizona Department of Mines and Mineral Resources and may be reproduced.

United States Department of the Interior
Bureau of Land Management
 LANDS/RECREATION & PLANNING
 ONE N CENTRAL AVE
 PHOENIX, AZ 85004 -2203
 Phone:

Receipt

No: 2121802

Transaction #: 2190054	
Date of Transaction: 04/21/2010	
CUSTOMER:	WICKENBURG GEM & MINERAL SOCIETY PO BOX 20375 WICKENBURG,AZ 85358-5375 US

LINE #	QTY	DESCRIPTION	REMARKS	UNIT PRICE	TOTAL
1	1.00	LOCATABLE MINERALS / MINING CLAIMS- NOT NEW-UNADJUD, ONE AUTH NO. ONLY / MINING CLAIM MONEY RECEIVED CASES: AMC337699/\$140.00	MAINT FEE 2011	- n/a -	140.00
TOTAL:					\$140.00

PAYMENT INFORMATION			
1	AMOUNT:	140.00	POSTMARKED: N/A
	TYPE:	CHECK	RECEIVED: 04/21/2010
	CHECK NO:	1268	
	NAME:	WICKENBURG GEM & MINERAL SOCIETY PO BOX 20375 WICKENBURG AZ 85358-5375 US	

REMARKS

This receipt was generated by the automated BLM Collections and Billing System and is a paper representation of a portion of the official electronic record contained therein.

AMC 337699

MAINTENANCE FEE PAYMENT

Claimant Name: Wickenburg Gem & Mineral Society
Address: PO BOX 20375
City: Wickenburg State: AZ Zip: 85358
Telephone: _____
E-mail address: _____
Signature: Map O Brown

Check here if this is a change of address.

RECEIVED
MINAZ STATE OFFICE
2009 APR 15 P 2:08
PHOENIX, ARIZONA
BLM
Date
Stamp

LINE NO.	AMC NUMBER	CLAIM/SITE NAME	COUNTY RECORDER DATA (If available)	TWP	RNG	SEC
1	337699	Nicole-Marie		10N	5W	24
2						
3						
4						
5						
6						
7						
8						
9						
10						

List additional claims on Form MCF114.

Bureau of Land Management
Arizona State Office
www.az.blm.gov

No. of Claims: 1 x \$125 = 125.00
Check No: 11451 Init. SC
Receipt No.: 1904851
For BLM Use Only

Form: MCF112
Revised July 2005

This form is available from the Arizona Department of Mines and Mineral Resources and may be reproduced.

ENTERED INTO COMPUTER
4/22/09 [Signature]

United States Department of the Interior
Bureau of Land Management
 BUSINESS & SUPPORT SVCS DIV
 ONE N CENTRAL AVE SUITE 800
 PHOENIX, AZ 85004 -4427
 Phone: (602) 417-9200

Receipt

No: 1904851

Transaction #: 1967195	
Date of Transaction: 04/15/2009	
CUSTOMER:	WICKENBURG GEN & MINERAL SOCIETY PO BOX 20375 WICKENBURG, AZ 85358-5375 US

LINE #	QTY	DESCRIPTION	REMARKS	UNIT PRICE	TOTAL
1	1.00	LOCATABLE MINERALS / MINING CLAIMS-NOT NEW-UNADJUD, ONE AUTH NO. ONLY / MINING CLAIM MONEY RECEIVED CASES: AMC337699/\$125.00	MAINT (1)	- n/a -	125.00
TOTAL:					\$125.00

PAYMENT INFORMATION					
1	AMOUNT:	125.00	POSTMARKED:	N/A	
	TYPE:	CHECK	RECEIVED:	04/15/2009	
	CHECK NO:	11451			
	NAME:	WICKENBURG GEN & MINERAL SOCIETY PO BOX 20375 WICKENBURG AZ 85358-5375 US			

REMARKS

This receipt was generated by the automated BLM Collections and Billing System and is a paper representation of a portion of the official electronic record contained therein.

AMC 337699

MAINTENANCE FEE PAYMENT

Claimant Name: Wickenburg Gem & Mineral Society
Address: PO BOX 20375
City: Wickenburg State: AZ Zip: 85358
Telephone: _____
E-mail address: _____
Signature: Ma D Blown

Check here if this is a change of address.

RECEIVED
BLM, AZ STATE OFFICE
2008 APR -3 P 1:50
PHOENIX, ARIZONA
BLM
Date
Stamp

LINE NO.	AMC NUMBER	CLAIM/SITE NAME	COUNTY RECORDER DATA (If available)	TWP	RNG	SEC
1	337699	Nicole-Marie		10N	SW	24
2						
3						
4						
5						
6						
7						
8						
9						
10						

ENTERED INTO COMPUTER
MAY 05 2008
PB

List additional claims on Form MCF114.

Bureau of Land Management
Arizona State Office
www.az.blm.gov

No. of Claims: 1 x \$125 = 125
Check No: 11423 Init. JMC
Receipt No.: 1682870
For BLM Use Only

Form: MCF112
Revised July 2005

United States Department of the Interior
 Bureau of Land Management
 BUSINESS & SUPPORT SVCS DIV
 ONE N CENTRAL AVE SUITE 800
 PHOENIX, AZ 85004 -4427
 Phone: (602) 417-9200

Receipt

No:

1682870

Transaction #: 1738426

Date of Transaction: 04/03/2008

ENTERED INTO COMPUTER

MAY 05 2008 PB

CUSTOMER: WICKENBURG GEM & MINERAL SOCIETY
 BOX 20375
 WICKENBURG, AZ 85358

LINE #	QTY	DESCRIPTION	REMARKS	UNIT PRICE	TOTAL
1	1.00	LOCATABLE MINERALS / MINING CLAIMS-NOT NEW-UNADJUD, ONE AUTH NO. ONLY / MINING CLAIM MONEY RECEIVED (455) CASES: AMC337699/\$125.00	MAINT 08/1	- n/a -	125.00
TOTAL:					\$125.00

PAYMENT INFORMATION			
1	AMOUNT:	\$125.00	POSTMARKED: N/A
	TYPE:	CHECK	RECEIVED: 04/03/2008
	CHECK NO:	11423	
	NAME:	BROWN, MAX D BOX 934 WICKENBURG AZ 85390	

REMARKS

This receipt was generated by the automated BLM Collections and Billing System and is a paper representation of a portion of the official electronic record contained therein.

AMC 337699

MAINTENANCE FEE PAYMENT

Claimant Name: Wicken Gem & Mineral Society

Address: PO Box 20375

City: Wickenburg State: Az Zip: 85358

Telephone: _____

E-mail address: _____

Signature: _____

Check here if this is a change of address.

BLM Date Stamp	RECEIVED
	B.L.M. AZ STATE OFFICE
	2001 APR 26 P 12:06
	PHOENIX, ARIZONA

LINE NO.	AMC NUMBER	CLAIM/SITE NAME	COUNTY RECORDER DATA (If available)	TWP	RNG	SEC
1	337699	Nicole-Marie		10N	SW	24
2						
3						
4						
5						
6						
7						
8						
9						
10						

List additional claims on Form MCF114.

Bureau of Land Management
Arizona State Office
www.az.blm.gov

No. of Claims: <u>1</u> x \$125 = <u>125-</u>
Check No: <u>11389</u> Init. <u>AMC</u>
Receipt No.: <u>1480600</u>
For BLM Use Only

Form: MCF112
Revised July 2005

This form is available from the **Arizona Department of Mines and Mineral Resources** and may be reproduced.

ENTERED IN COMPUTER
RE 5/18/07

United States Department of the Interior
Bureau of Land Management
 BUSINESS & SUPPORT SVCS DIV
 ONE N CENTRAL AVE SUITE 800
 PHOENIX, AZ 85004 -4427
 Phone: (602) 417-9200

Receipt

No: 1480600

Transaction #: 1530220	
Date of Transaction: 04/26/2007	
CUSTOMER:	WICKEN GEM & MIN SUR BOX 20375 WICKENBURG,AZ 85358

LINE #	QTY	DESCRIPTION	REMARKS	UNIT PRICE	TOTAL
1	1.00	LOCATABLE MINERALS / MINING CLAIMS- NOT NEW-UNADJUD,ONE AUTH NO. ONLY / MINING CLAIM MONEY RECEIVED (455) CASES: AMC337699/\$125.00	MAINT 2008/1	- n/a -	125.00
TOTAL:					\$125.00

PAYMENT INFORMATION					
1	AMOUNT:	\$125.00	POSTMARKED:	N/A	
	TYPE:	CHECK	RECEIVED:	04/26/2007	
	CHECK NO:	11389			
	NAME:	WICKEN GEM & MIN SUR BOX 20375 WICKENBURG AZ 85358			

REMARKS

This receipt was generated by the automated BLM Collections and Billing System and is a paper representation of a portion of the official electronic record contained therein.

Amc 337699

MAINTENANCE FEE PAYMENT

Claimant Name: Wickenburg Gen & Mineral Society

Address: PO Box 20375

City: Wickenburg State: Az Zip: 85358

Telephone: 928-427-0311

E-mail address: _____

Signature: Erik L Lesch

Check here if this is a change of address.

RECEIVED
B.L.M. AZ STATE OFFICE
2006 JUL -6 A 11:42
PHOENIX, ARIZONA
BLM
Date
Stamp

LINE NO.	AMC NUMBER	CLAIM/SITE NAME	COUNTY RECORDER DATA (If available)	TWP	RNG	SEC
1	337699	Nicole-Marie		10N	SW	24
2						
3						
4						
5						
6						
7						
8						
9						
10						

List additional claims on Form MCF114.

Bureau of Land Management
Arizona State Office
www.az.blm.gov

No. of Claims: 1 x \$125 = 125⁰⁰
 Check No: 3638 Init. SC
 Receipt No.: 1310973
 For BLM Use Only

Form: MCF112
Revised July 2005

This form is available from the Arizona Department of Mines and Mineral Resources and may be reproduced.

ENTERED IN COMPUTER
JUL 10 2006 PB

United States Department of the Interior
Bureau of Land Management
 BUSINESS & SUPPORT SVCS DIV
 ONE N CENTRAL AVE
 PHOENIX, AZ 85004 -2203
 Phone: (602) 417-9200

Receipt

No: 1310973

Transaction #: 1355561		ENTERED IN COMPUTER JUL 10 2006 PB
Date of Transaction: 07/06/2006		
CUSTOMER:	WICKENBURG GEN & MINERAL SOCIETY P O BOX 20375 WICKENBURG,AZ 85358	

LINE #	QTY	DESCRIPTION	REMARKS	UNIT PRICE	TOTAL
1	1.00	LOCATABLE MINERALS / MINING CLAIMS-NOT NEW-UNADJUD,ONE AUTH NO. ONLY / MINING CLAIM MONEY RECEIVED (455) CASES: AMC337699/\$125.00	MAINT 2007 (1)	- n/a -	125.00
TOTAL:					\$125.00

PAYMENT INFORMATION			
1	AMOUNT:	\$125.00	POSTMARKED: N/A
	TYPE:	CHECK	RECEIVED: 07/06/2006
	CHECK NO:	3638	
	NAME:	WICKENBURG GEN & MINERAL SOCIETY P O BOX 20375 WICKENBURG AZ 85358	

REMARKS

This receipt was generated by the automated BLM Collections and Billing System and is a paper representation of a portion of the official electronic record contained therein.

See below

AMC 337699

THIS IS A CONFORMED COPY OF INSTRUMENT
RECORDED ON DATE 8-30-05 TIME 8:48
IN BOOK 4304 PAGE 961-2pp
ANA WAYMAN-TRUJILLO, RECORDER
C. Audi DEPUTY

FEE
5
3
5
14
an

MAINTENANCE FEE PAYMENT

Mining Claim Maintenance Fee Payment of \$100 per claim or site is due on or before September 1, 20____, in lieu assessment work for the upcoming assessment year beginning September 1 of the year noted above.

BUREAU OF LAND MANAGEMENT
ARIZONA STATE OFFICE
222 NORTH CENTRAL AVENUE
PHOENIX, AZ 85004
602-417-9200
www.az.blm.gov

FOR BLM USE ONLY
NO. OF CLAIMS: 1 X \$100 = \$ 125.00
RECEIPT NO.: 1142011 CHECK NO.: 3529
INIT: SC

BLM SERIAL
NUMBERS

NAME OF CLAIMS/SITES

AMC <u>337699</u>	<u>nicole Marie</u>
AMC _____	_____
AMC _____	_____
AMC _____	_____
AMC _____	_____
AMC _____	_____
AMC _____	_____
AMC _____	_____
AMC _____	_____

ENTERED INTO COMPUTER
SEP 07 2005 RB

List additional claims on the reverse side of this form.

CLAIMANT'S NAME: Wickenburg Gem & Mineral Society
ADDRESS: PO Box 20375
CITY: Wickenburg STATE: AZ ZIP: 85358
PHONE: _____

Check here if this is a change of address

RECEIVED
BLM, AZ STATE OFFICE
2005 AUG 31 A 10
PHOENIX, ARIZONA
BLM DATE STAMP

BLM SERIAL
NUMBERS

NAME OF CLAIMS/SITES

AMC _____	_____
AMC _____	_____
AMC _____	_____
AMC _____	_____
AMC _____	_____
AMC _____	_____
AMC _____	_____

43 CFR 3833.0-5(e) (August 30, 1994) requires that the names of all of the owners and their current addresses sh identified on all instruments required to be recorded or filed by the regulation, 43 CFR Subpart 3833.

NAME: _____ ADDRESS: _____

CITY: _____ STATE: _____ ZIP: _____ IS THIS A NEW ADDRESS

NAME: _____ ADDRESS: _____

CITY: _____ STATE: _____ ZIP: _____ IS THIS A NEW ADDRESS

NAME: _____ ADDRESS: _____

CITY: _____ STATE: _____ ZIP: _____ IS THIS A NEW ADDRESS

NAME: _____ ADDRESS: _____

CITY: _____ STATE: _____ ZIP: _____ IS THIS A NEW ADDRESS

Signature: _____

To record with the County, one claimant or an agent must sign.

FOR BLM USE ONLY	
DATE ENTERED INTO COMPUTER: _____	
INITIALS: _____	VERIFIED: _____

United States Department of the Interior
Bureau of Land Management
 BUSINESS & SUPPORT SVCS DIV
 222 N CENTRAL AVE
 PHOENIX, AZ 85004 -2203
 Phone: (602) 417-9200

Receipt	
No:	1142011

Transaction #: 1181274
Date of Transaction: 08/31/2005

ENTERED INTO COMPUTER
 SEP 07 2005 *fb*

CUSTOMER:	WICKENBURG GEM & MINERAL SOCIETY P O BOX 20375 WICKENBURG, AZ 85358
------------------	---

LINE #	QTY	DESCRIPTION	REMARKS	UNIT PRICE	TOTAL
1	1.00	LOCATABLE MINERALS / MINING CLAIMS-NOT NEW-UNADJUD, ONE AUTH NO. ONLY / MINING CLAIM MONEY RECEIVED (455) CASES: AMC337699/\$125.00	MAINT 2006 (1)	- n/a -	125.00
TOTAL:					\$125.00

PAYMENT INFORMATION			
1	AMOUNT:	\$125.00	POSTMARKED: N/A
	TYPE:	CHECK	RECEIVED: 08/31/2005
	CHECK NO:	3529	
	NAME:	WICKENBURG GEM & MINERAL SOCIETY P O BOX 20375 WICKENBURG AZ 85358	

REMARKS

This receipt was generated by the automated BLM Collections and Billing System and is a paper representation of a portion of the official electronic record contained therein.

AMC 337699

MAINTENANCE FEE PAYMENT

Mining Claim Maintenance Fee Payment of \$100 per claim or site is due on or before September 1, 2004, in lieu of assessment work for the upcoming assessment year beginning September 1 of the year noted above.

BUREAU OF LAND MANAGEMENT
ARIZONA STATE OFFICE
222 NORTH CENTRAL AVENUE
PHOENIX, AZ 85004
602-417-9200
www.az.blm.gov

FOR BLM USE ONLY	
NO. OF CLAIMS: <u>1</u>	X \$100 = \$ <u>125⁰⁰</u>
RECEIPT NO.: <u>937667</u>	CHECK NO.: <u>22334</u>
INIT: <u>SC</u>	

The claims are situated in YAVAPAI County, Arizona.

BLM SERIAL NUMBERS

NAMES OF CLAIMS OR SITES

AMC 337699 THRU AMC _____ NAME: NICOLE - MARIE
 COUNTY BOOK/DOCKET 3172, PAGE OR FEE NO: 129 & 130
 AMC _____ THRU AMC _____ NAME: _____
 COUNTY BOOK/DOCKET _____, PAGE OR FEE NO: _____

IF NOT CONSECUTIVE NUMBERS LIST SEPARATELY BELOW

BLM SERIAL NUMBERS	NAME OF CLAIMS/SITES	CO/BOOK DOCKET & PAGE OR FEE NUMBER
AMC _____	_____	_____
AMC _____	_____	_____
AMC _____	_____	_____
AMC _____	_____	_____

List additional claims on the reverse side of this form.

CLAIMANT'S NAME: WATSON R. HWNKINS
 ADDRESS: P. O. Box 565 CITY: OLD FORGE STATE: NV ZIP: 13420
 PHONE: (315) 369-3332

Check here if this is a change of address

RECEIVED
 BUREAU OF
 LAND MANAGEMENT
 2004 AUG 24 A 10: 36
 ARIZONA
 STATE OFFICE
 PHOENIX, ARIZONA

BLM DATE STAMP

ENTERED INTO COMPUTER

10/14/04

BLM SERIAL
NUMBERS

NAME CLAIMS/SITES

CO/BOOK DOCKET &
PAGE OR FEE NUMBER

AMC _____	_____	_____
AMC _____	_____	_____
AMC _____	_____	_____
AMC _____	_____	_____
AMC _____	_____	_____
AMC _____	_____	_____
AMC _____	_____	_____
AMC _____	_____	_____
AMC _____	_____	_____
AMC _____	_____	_____
AMC _____	_____	_____
AMC _____	_____	_____
AMC _____	_____	_____
AMC _____	_____	_____
AMC _____	_____	_____

43 CFR 3833.0-5(e) (August 30, 1994) requires that the names of all of the owners and their current addresses shall be identified on all instruments required to be recorded or filed by the regulation, 43 CFR Subpart 3833.

NAME: _____ ADDRESS: _____
CITY: _____ STATE: _____ ZIP: _____ IS THIS A NEW ADDRESS

NAME: _____ ADDRESS: _____
CITY: _____ STATE: _____ ZIP: _____ IS THIS A NEW ADDRESS

NAME: _____ ADDRESS: _____
CITY: _____ STATE: _____ ZIP: _____ IS THIS A NEW ADDRESS

NAME: _____ ADDRESS: _____
CITY: _____ STATE: _____ ZIP: _____ IS THIS A NEW ADDRESS

Signature: *Watson R. Hubkins*
To record with the County, one claimant or an agent must sign.

FOR BLM USE ONLY	
DATE ENTERED INTO COMPUTER: _____	_____
INITIALS: _____	VERIFIED: _____

United States Department of the Interior
Bureau of Land Management
 BUSINESS & SUPPORT SVCS DIV
 222 N CENTRAL AVE
 PHOENIX, AZ 85004 -2203
 Phone: (602) 417-9200

Receipt

No: 937667

Transaction #: 971996**Date of Transaction:** 08/25/2004

CUSTOMER:	WATSON R HUNKINS BOX 565 OLD FORGE, NY 13420
------------------	--

LINE #	QTY	DESCRIPTION	REMARKS	UNIT PRICE	TOTAL
1	1.00	LOCATABLE MINERALS / MINING CLAIMS-NOT NEW-UNADJUD, ONE AUTH NO. ONLY / MINING CLAIM MONEY RECEIVED (455) CASES: AMC337699/\$125.00	MAINT 2005 (1)	- n/a -	125.00
TOTAL:					\$125.00

PAYMENT INFORMATION

1	AMOUNT:	\$125.00	POSTMARKED:	08/20/2004
	TYPE:	CHECK	RECEIVED:	08/24/2004
	CHECK NO:	22334		
	NAME:	HUNKINS, WATSON R BOX 565 OLD FORGE NY 13420		

REMARKS

This receipt was generated by the automated BLM Collections and Billing System and is a paper representation of a portion of the official electronic record contained therein.

MC 337699

MAINTENANCE FEE PAYMENT

**\$100.00 MAINTENANCE FEE PAYMENT DUE ON OR BEFORE AUGUST 31, 2003
IN LIEU OF ASSESSMENT WORK FOR THE UPCOMING ASSESSMENT
YEAR BEGINNING SEPTEMBER 1 OF THE YEAR NOTED ABOVE.**

BUREAU OF LAND MANAGEMENT
ARIZONA STATE OFFICE
3707 NORTH 7TH STREET
PHOENIX, AZ 85014 (OR)
P.O. BOX 16563, PHOENIX, AZ 85011

COUNT: 1 \$ 100 INT: AK
FOR OFFICIAL USE ONLY

THE CLAIMS ARE SITUATED IN YAVAPAI COUNTY,
ARIZONA.

BLM SERIAL NUMBERS

NAMES OF CLAIMS OR SITES

A MC 337699 THRU A MC _____ NICOLE-MARIE

COUNTY BOOK/DOCKET 3172, PAGE(S) OR FEE NO(S) 129-9-130

A MC _____ THRU A MC _____

COUNTY BOOK/DOCKET _____, PAGE(S) OR FEE NO(S) _____

(OR) IF NOT CONSECUTIVE NUMBERS LIST SEPARATELY BELOW:

BLM SERIAL NUMBERS	NAME OF CLAIMS/SITES	COUNTY BOOK/DOCKET & PAGE OR FEE NUMBER
A MC _____	_____	_____
A MC _____	_____	_____
A MC _____	_____	_____
A MC _____	_____	_____
A MC _____	_____	_____
A MC _____	_____	_____
A MC _____	_____	_____
A MC _____	_____	_____
A MC _____	_____	_____
A MC _____	_____	_____

CLAIMANT'S NAME: WATSON R. HUNKINS

ADDRESS: P.O. Box 565 CITY: OLD FORGE STATE: NY

CHECK HERE IF THIS IS A CHANGE OF ADDRESS PHONE: (315) 369-3332 ZIP: 13420

SIGNATURE: Watson R. Hunkins
TO RECORD WITH THE COUNTY, ONE CLAIMANT OR THE AGENT MUST SIGN

LIST ALL ADDITIONAL OWNERS ON REVERSE SIDE OF THIS FORM

FOR OFFICIAL USE ONLY
ENTERED INTO COMPUTER: 9/15/03 TS
DATE INITIALS VERIFIED

RECEIVED
BUREAU OF LAND MANAGEMENT
2003 AUG 28 A 9:5
ARIZONA STATE OFFICE
PHOENIX ARIZONA
TIME STAMP

TS

FLAT RATE ENVELOPE
FLAT RATE POSTAGE

EXTREMELY URGENT Please Rush To

CALL 1-800-222-1811

Addresssee Copy
Label 11-B September 2002 G



0000



96863

U.S. POSTAGE
PAID
OLD FORGE, NY
13420
AUG 27, '03
AMOUNT

\$5.75
00085011-01



0000

U.S. POSTAGE
PAID
OLD FORGE, NY
13420
AUG 27, '03
AMOUNT

\$7.90
00085011-01

UNITED STATES POSTAL SERVICE

EXPRESS MAIL
UNITED STATES POSTAL SERVICE®

Post Office To Addressee

ORIGIN (POSTAL USE ONLY)

PO ZIP Code: 14100
Date In: Mo. 08, Day 27, Year 03
Time In: AM PM
Weight: lbs. 0.25
No Delivery: Weekend Holiday
Day of Delivery: Next Second 3 PM
Postage: \$ 6.05
Return Receipt Fee: \$
Insurance Fee: \$
Int'l Alpha Country Code:
Accepted Clerk Initials:
Flat Rate Envelope:
COD Fee: \$
Total Postage & Fees: \$ 6.05

CUSTOMER USE ONLY

DELIVERY (POSTAL USE ONLY)

Delivery Attempt: Mo. 08, Day 27, Year 03
Time: AM PM
Employee Signature: _____

PAYMENT BY ACCOUNT

Express Mail Corporate Acct. No.: _____
Federal Agency Acct. No. or Postal Service Acct. No.: _____

NO DELIVERY

Weekend Holiday Customer Signature: _____

TO: (PLEASE PRINT)

8 0 0 2 4 + 5 1 2 0

ZIP + 4

FOR PICKUP OR TRACKING CALL 1-800-222-1811
www.usps.com
PRESS HARD. You are making 3 copies.

WAVER OF SIGNATURE (Domestic Only)
Additional merchandise insurance is void if waiver of signature is requested.
I wish delivery to be made without obtaining signature of addressee or addressee's agent (if delivery employee judges that article can be left in secure location) and I authorize that delivery employee's signature constitutes valid proof of delivery.

RECEIVED
BUREAU OF
LAND MANAGEMENT
ARIZONA
STATE OFFICE
PHOENIX, ARIZONA
2003 AUG 28 A 9:51

Call 1-800-222-1811 for our convenient pick-up service (one low fee no matter how many pieces) or drop off your Express Mail package at a post office, or an Express Mail box.

The efficient **FLAT RATE ENVELOPE**. You don't have to weigh the envelope... Just pack all your correspondence and documents inside and pay only the Express Mail **FLAT RATE** postage. Some restrictions apply. **We Deliver.**

Watson R. Hankins
PO Box 565
Old Forge, N.Y.

CERTIFIED MAIL™



U.S. POSTAGE
PAID
OLD FORGE, NY
13420
AUG 19, 03
AMOUNT

\$4.42
00085011-02

8/27
134

**FORWARDING
TIME EXPIRED**

4666 3186

**RETURN RECEIPT
REQUESTED**

**FORWARDING
TIME EXPIRED**

Bureau of Land Management

~~Arizona State Office~~
~~3707 North 7th Street~~
~~Phoenix, AZ 85018~~
~~John~~

ARIZONA
STATE OFFICE
PHOENIX, ARIZONA

1ST NOTICE
2ND NOTICE
RETURNED 827

2003 AUG 28 A 9:56

ED
OF
SEMENT

25014+3033

Watson R. Hunkin
P.O. Box 565
Old Forge, N.Y.

2/27
1347



CERTIFIED MAIL™



7003 1680 0001 4666 3186
FORWARDING TIME EXPIRED



U.S. POSTAGE
PAID
OLD FORGE, NY
13420
AUG 19, '03
AMOUNT

\$4.42
00085011-02



RETURN RECEIPT REQUESTED

FORWARDING TIME EXPIRED

Bureau of Land Management

~~Arizona State Office~~

~~3707 North 7th Street~~

~~Phoenix, AZ~~

ARIZONA
STATE OFFICE
PHOENIX, AZ

1ST NOTICE
2ND NOTICE
RETURNED

827

2003 AUG 28 A 9:56

ED
OF
GEMENT

85014+8033

PLACE STICKER AT TOP OF ENVELOPE TO THE RIGHT OF THE RETURN ADDRESS. EOLB

United States Department of the Interior
Bureau of Land Management
 BUSINESS & SUPPORT SVCS DIV
 222 N CENTRAL AVE
 PHOENIX, AZ 85004 -2203
 Phone: (602) 417-9200

Receipt	
No:	742530

Transaction #: 772094
Date of Transaction: 08/29/2003
CUSTOMER: WATSON R HUNKINS BOX 565 OLD FORGE,NY 13420

LINE #	QTY	DESCRIPTION	REMARKS	UNIT PRICE	TOTAL
1	1.00	LOCATABLE MINERALS / MINING CLAIMS-NOT NEW-UNADJUD,ONE AUTH NO. ONLY / MINING CLAIM MONEY RECEIVED (455) CASES: AMC337699/\$100.00	MAIN 2004 (1)	- n/a -	100.00
TOTAL:					\$100.00

PAYMENT INFORMATION					
1	AMOUNT:	\$100.00	POSTMARKED:	08/19/2003	
	TYPE:	CHECK	RECEIVED:	08/28/2003	
	CHECK NO:	21581			
	NAME:	HUNKINS, WATSON R BOX 565 OLD FORGE NY 13420			

REMARKS

This receipt was generated by the automated BLM Collections and Billing System and is a paper representation of a portion of the official electronic record contained therein.

MAINTENANCE FEE PAYMENT

\$100.00 MAINTENANCE FEE PAYMENT DUE ON OR BEFORE AUGUST 31, 192002
IN LIEU OF ASSESSMENT WORK FOR THE UPCOMING ASSESSMENT
YEAR BEGINNING SEPTEMBER 1 OF THE YEAR NOTED ABOVE.

BUREAU OF LAND MANAGEMENT
 ARIZONA STATE OFFICE
 3707 NORTH 7TH STREET
 PHOENIX, AZ 85014 (OR)
 P.O. BOX 16563, PHOENIX, AZ 85011

CR # 37140

COUNT: 1 \$ 100 INT: Cell
FOR OFFICIAL USE ONLY

THE CLAIMS ARE SITUATED IN YAVAPAI COUNTY,
 ARIZONA.

BLM SERIAL NUMBERS	NAMES OF CLAIMS OR SITES
A MC <u>337699</u> THRU A MC _____	<u>NICOLE - MARIE</u>
COUNTY BOOK/DOCKET <u>3172</u> , PAGE(S) OR FEE NO(S) <u>129 & 130</u>	
A MC _____ THRU A MC _____	_____
COUNTY BOOK/DOCKET _____, PAGE(S) OR FEE NO(S) _____	

(OR) IF NOT CONSECUTIVE NUMBERS LIST SEPARATELY BELOW:

BLM SERIAL NUMBERS	NAME OF CLAIMS/SITES	COUNTY BOOK/DOCKET & PAGE OR FEE NUMBER
A MC _____	_____	_____
A MC _____	_____	_____
A MC _____	_____	_____
A MC _____	_____	_____
A MC _____	_____	_____
A MC _____	_____	_____
A MC _____	_____	_____
A MC _____	_____	_____
A MC _____	_____	_____
A MC _____	_____	_____
A MC _____	_____	_____

CLAIMANT'S NAME: WATSON R. HUNKINS

ADDRESS: P.O. Box 565 CITY: OLD TURGE STATE: NY

CHECK HERE IF THIS IS A CHANGE OF ADDRESS PHONE: (315) 369-3332 ZIP: 13420

SIGNATURE: Watson R. Hunkins
 TO RECORD WITH THE COUNTY, ONE CLAIMANT OR THE AGENT MUST SIGN

LIST ALL ADDITIONAL OWNERS ON REVERSE SIDE OF THIS FORM

FOR OFFICIAL USE ONLY

ENTERED INTO COMPUTER: 9/27/02 DATE INITIALS NOH VERIFIED WJH/STY

TIME STAMP

2002 AUG 16 A 9:46
 BUREAU OF LAND MANAGEMENT

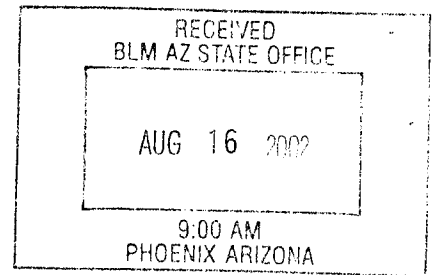

43 CFR 3833.0-5(e) (August 30, 1994) REQUIRES THAT THE NAMES OF ALL OF THE OWNERS AND THEIR CURRENT ADDRESSES SHALL BE IDENTIFIED ON ALL INSTRUMENTS REQUIRED TO BE RECORDED OR FILED BY THE REGULATIONS, 43 CFR SUBPART 3833.

CLAIMANT'S NAME: _____

ADDRESS: _____ CITY: _____ STATE: _____

CHECK HERE IF THIS IS CHANGE OF ADDRESS PHONE: (____) _____ ZIP: _____

CLAIMANT'S NAME: _____

ADDRESS: _____ CITY: _____ STATE: _____

CHECK HERE IF THIS IS CHANGE OF ADDRESS PHONE: (____) _____ ZIP: _____

CLAIMANT'S NAME: _____

ADDRESS: _____ CITY: _____ STATE: _____

CHECK HERE IF THIS IS CHANGE OF ADDRESS PHONE: (____) _____ ZIP: _____

CLAIMANT'S NAME: _____

ADDRESS: _____ CITY: _____ STATE: _____

CHECK HERE IF THIS IS CHANGE OF ADDRESS PHONE: (____) _____ ZIP: _____

CLAIMANT'S NAME: _____

ADDRESS: _____ CITY: _____ STATE: _____

CHECK HERE IF THIS IS CHANGE OF ADDRESS PHONE: (____) _____ ZIP: _____

CLAIMANT'S NAME: _____

ADDRESS: _____ CITY: _____ STATE: _____

CHECK HERE IF THIS IS CHANGE OF ADDRESS PHONE: (____) _____ ZIP: _____

CLAIMANT'S NAME: _____

ADDRESS: _____ CITY: _____ STATE: _____

CHECK HERE IF THIS IS CHANGE OF ADDRESS PHONE: (____) _____ ZIP: _____

United States Department of the Interior
Bureau of Land Management
 BUSINESS & SUPPORT SVCS DIV
 222 N CENTRAL AVE
 PHOENIX, AZ 85004 -2203
 Phone: (602) 417-9200

Receipt	
No:	542075

Transaction #: 566636	
Date of Transaction: 08/16/2002	
CUSTOMER:	WATSON R HUNKINS BOX 565 OLD FORGE, NY 13420

LINE #	QTY	DESCRIPTION	REMARKS	UNIT PRICE	TOTAL
1	1.00	LOCATABLE MINERALS / MINING CLAIMS-NOT NEW-UNADJUD, ONE AUTH NO. ONLY / MINING CLAIM MONEY RECEIVED (455) CASES: AMC337699/\$100.00	MAINT 2003 (1)	- n/a -	100.00
TOTAL:					\$100.00

PAYMENT INFORMATION					
1	AMOUNT:	\$100.00	POSTMARKED:	08/14/2002	
	TYPE:	CHECK	RECEIVED:	08/16/2002	
	CHECK NO:	37140			
	NAME:	HUNKINS, WATSON BOX 565 OLD FORGE NY 13420			

REMARKS

This receipt was generated by the automated BLM Collections and Billing System and is a paper representation of a portion of the official electronic record contained therein.

July 5, 2001

Enclosed is check # 2468
\$100.00 for 2002 Claim
Maintenance Fee to be
Credited to:

AMC # 337699

Claim Name Nicole Marie

Owners Clarence Wietala

Ruth Wietala

P. O. Box 790

Congress, AZ 85332

Phone 520 427 0165

ARIZONA
STATE OFFICE
PHOENIX, ARIZONA

2001 JUL -6 A 10:30

RECEIVED
BUREAU OF
LAND MANAGEMENT

ENTERED INTO COMPUTER

TK 7/19/01

United States Department of the Interior
Bureau of Land Management
 BUSINESS & SUPPORT SVCS DIV
 222 N CENTRAL AVE
 PHOENIX, AZ 85004 -2203
 Phone: (602) 417-9200

Receipt	
No:	335278

Transaction #: 352767					
Date of Transaction: 07/09/2001					
CUSTOMER:		RUTH M WIITALA BOX 790 CONGRESS,AZ 85332			
LINE #	QTY	COMMODITY / SUBJECT / ACTION / PRODUCT	REMARKS	UNIT PRICE	TOTAL
1	1.00	LOCATABLE MINERALS / MINING CLAIMS-NOT NEW-UNADJUD.ONE AUTH NO. ONLY / MINING CLAIM MONEY RECEIVED (455)	MAINT 2002 (1)	- n/a -	\$100.00
TOTAL:					\$100.00

PAYMENT INFORMATION			
1	AMOUNT:	\$100.00	POSTMARKED: 07/05/2001
	TYPE:	CHECK	RECEIVED: 07/06/2001
	CHECK NO:	2468	
	NAME:	WIITALA, CLARENCE W BOX 790 CONGRESS AZ 85332	

REMARKS
PHONE NO: SEE DOC

CASE SERIAL NUMBER INFORMATION		
TRNS #	LINE #	CASES
352767	1	AMC337699/\$100.00

This receipt was generated by the automated BLM Collections and Billings System and is a paper representation of a portion of the official electronic record contained therein.

7/17/00

Enclosed is check # 2262 (100.⁰⁰)
for 2001 claim maintenance
fee to be credited to.

Amc# 337699

Claim name Nicole Marie
owners Clarence Wittala
Ruth Wittala
P.O. Box 790
Congress, AZ 85332

Phone 520 427 0165

7/20/00
ENTERED INTO COMPUTER
7/19/00

ARIZONA
STATE OFFICE
PHOENIX, ARIZONA

JUL 18 9 30 AM '00

RECEIVED
BUREAU OF
LAND MANAGEMENT

CLARENCE & RUTH WITALA
P.O. BOX 790
CONGRESS, AZ 85332



7099 3220 0008 1763 8034



U.S. POSTAGE
PAID
CONGRESS, AZ
85332
JUL 17 '00
AMOUNT

\$2.98

00044549-02

RECEIVED
BUREAU OF
LAND MANAGEMENT

JUL 18 9 30 AM '00

RETURN RECEIPT
REQUESTED

AT
STATL
PHOENIX

Bureau of Land Management
Arizona State office
222 North Central Ave.
Phoenix, AZ 85004-2203

85004+2203



PLACE STICKER AT TOP OF ENVELOPE
TO THE RIGHT OF RETURN ADDRESS.
FOLD AT DOTTED LINE

**United States Department of the Interior
Bureau of Land Management**
BUSINESS & SUPPORT SVCS DIV
222 N CENTRAL AVE
PHOENIX, AZ 85004 -2203
Phone: (602) 417-9200

Receipt	
No:	153906

Transaction #: 166664
Date of Transaction: 07/18/2000

CUSTOMER: CLARENCE W WIITALA
BOX 790
CONGRESS, AZ 85332

LINE #	QTY	COMMODITY / SUBJECT / ACTION / PRODUCT	REMARKS	UNIT PRICE	TOTAL
1	1	LOCATABLE MINERALS / MINING CLAIMS-ACCOUNTS/UNADJUDICATED / MINING CLAIM MONEY RECEIVED (455)	MAINT 2001 (1)	- n/a -	\$100.00
TOTAL:					\$100.00

PAYMENT INFORMATION			
1	AMOUNT:	\$100.00	POSTMARKED: 07/17/2000
	TYPE:	CHECK	RECEIVED: 07/18/2000
	CHECK NO:	2262	
	NAME:	WIITALA, CLARENCE W BOX 790 CONGRESS AZ 85332	

REMARKS

CASE SERIAL NUMBER INFORMATION		
TRNS #	LINE #	CASES
166664	1	AMC337699

This receipt was generated by the automated BLM Collections and Billings System and is a paper representation of a portion of the official electronic record contained therein.

337699

7/12/99

Enclosed Check \$100.00 for

2000 Claim Maintenance

Fee to be credited to

AMC # 337699

Claim name Nicole Marie

Owners Clarence Witala

Ruth Witala

P. O. Box 790

Congress, AZ 85332

Phone 520 427 0165

ARIZONA
STATE OFFICE
PHOENIX, ARIZONA

JUL 14 10 53 AM '99

RECEIVED
BUREAU OF
LAND MANAGEMENT

ENTERED INTO COMPUTER

7/16/99

VERIFIED

7691997

CLARENCE & RUTH WIITALA
P.O. BOX 790
CONGRESS, AZ 85332

CERTIFIED

Z 189 053 600

MAIL

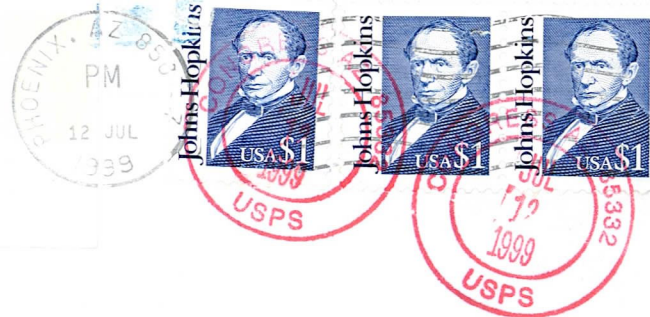

RECEIVED
BUREAU OF
LAND MANAGEMENT

JUL 14 10 53 AM '99

RETURN RECEIPT
REQUESTED

ARIZONA
STATE OFFICE
PHOENIX, ARIZONA

Bureau of Land Management
Arizona State Office
222 N Central Ave
Phoenix, AZ 85004-2203

85004+2203



UNITED STATES
DEPARTMENT OF THE INTERIOR
BUREAU OF LAND MANAGEMENT

RECEIPT AND ACCOUNTING ADVICE

NO. 2480445 07
CD/AZ 07/14/99

Subject: CLAIM MAINTENANCE FEE 2000

2 6 13

100.00

Applicant:
CLARENCE WILTALA
PO BOX 790
CONGRESS AZ 85332

CK 2059

Remitter:

Assignor:

LEASE MANAGEMENT DATA NEW UPDATE PAYMENT

ORIGINAL SERIAL NO.	ASG.	TYPE	ST.	CTY.	FUND SYMBOL	ACRES/UNITS	RATE
AMC 337699							

AMOUNT	ANV. DATE	EXP. DATE	BILL CYC.	S/C	DISTRICT	NEXT BILL	MISC. DATA	U of M	ACTUAL UNITS

ASSIGNMENT SERIAL NO.	ASG.	TYPE	ST.	CTY.	FUND SYMBOL	ACRES/UNITS	RATE

AMOUNT	ANV. DATE	EXP. DATE	BILL CYC.	S/C	DISTRICT	NEXT BILL	MISC. DATA	U of M	ACTUAL UNITS

APPLY REMITTANCE

ACTION	FUND SYMBOL	CTY.	AMOUNT
FILING FEE			
RENTAL			
UNEARNED			
REFUND			
TOTAL			
AMOUNT DUE			

Remarks:

BY: _____ DATE: _____

- Lease in Escrow?
- KGS? Of Interest?
- Auto Escalates? Operating Rights?
- Auto Renew? Operator
- Bond Filed?

FOR MMS USE ONLY	
BILLEE NUMBER	FOREST REFUGE
OCS SECTION CODE	

337699-

8/12/98

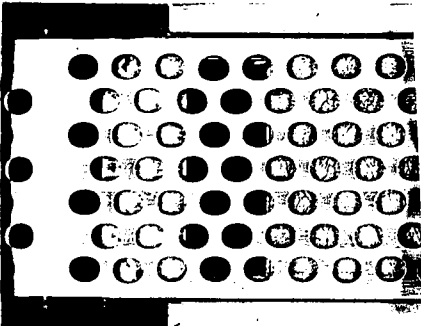

1999 Claim Maintenance
Fee to be credited to
Visa # given Per Phone to Sharon
AMC# 337699
Claim Name Nicole Marie

Owners Clarence Wutala
Ruth Wutala
P.O. Box 790
Congress, AZ 85332

Sincerely,
Ruth Wutala

Will be in Michigan
at 616 723 8780 until
August 24th. if you
need anything else

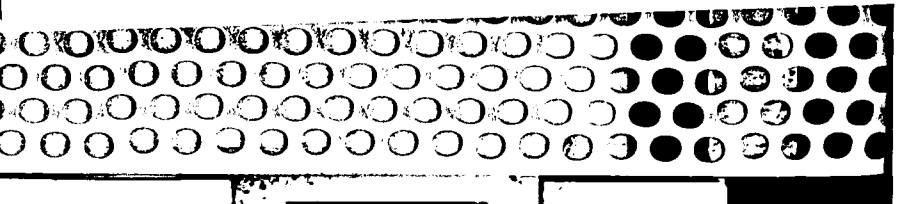
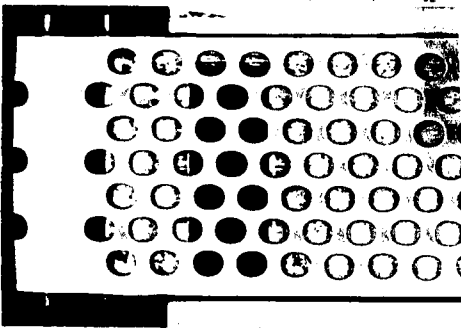

VERIFIED

AUG 19 1998

ENTERED IN COMPUTER

8/18/98

the right of the...
CERTIFIED

125501

RECEIVED
BUREAU
AND MANAGER

Z 307 819 458



U.S. POSTAGE
PAID
MANISTEE, MI
49660
AUG 12, '98
AMOUNT

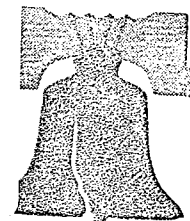

AUG 17 9 51 AM '98

MAIL

0000

\$2.45
00044624-04

USA 32

ARIZONA
STATE OFFICE
PHOENIX, ARIZ

*Bureau of Land Management
Arizona State office
222 N Central Ave
Phoenix AZ 85004-2203*

attn: Shaon

85004/2203

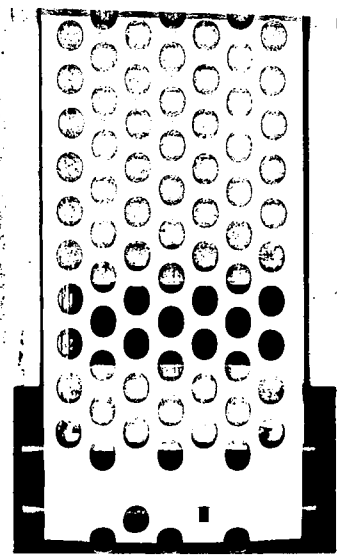
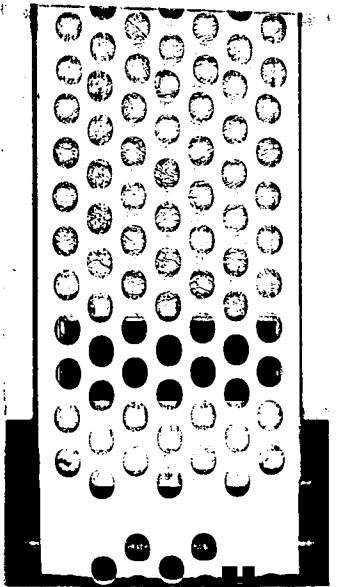

UNITED STATES
DEPARTMENT OF THE INTERIOR
BUREAU OF LAND MANAGEMENT

RECEIPT AND ACCOUNTING ADVICE

NO. 2389388 04

TC/AZ

08/17/98

Subject: CLAIM MAINTENANCE FEE 1999

3 36 53

100.00

Applicant:

CLARENCE WIITALA
BOX 790
CONGRESS AZ 85332

CC

Remitter: 616 723-8780

Assignor:

LEASE MANAGEMENT DATA									
<input type="checkbox"/> NEW <input type="checkbox"/> UPDATE <input type="checkbox"/> PAYMENT									
ORIGINAL SERIAL NO.	ASG.	TYPE	ST.	CTY.	FUND SYMBOL			ACRES/UNITS	RATE
AMC 337699									
AMOUNT	ANV. DATE	EXP. DATE	BILL CYC.	S/C	DISTRICT	NEXT BILL	MISC. DATA	U of M	ACTUAL UNITS
ASSIGNMENT SERIAL NO.	ASG.	TYPE	ST.	CTY.	FUND SYMBOL			ACRES/UNITS	RATE
AMOUNT	ANV. DATE	EXP. DATE	BILL CYC.	S/C	DISTRICT	NEXT BILL	MISC. DATA	U of M	ACTUAL UNITS

APPLY REMITTANCE				Remarks:
ACTION	FUND SYMBOL	CTY.	AMOUNT	
FILING FEE				
RENTAL				
UNEARNED				
REFUND				
TOTAL				
AMOUNT DUE				
BY: _____				

<input type="checkbox"/> Lease in Escrow?	<input type="checkbox"/> KGS?	<input type="checkbox"/> Auto Escalates?	<input type="checkbox"/> Auto Renew?	<input type="checkbox"/> Of Interest?	<input type="checkbox"/> Operating Rights?	<input type="checkbox"/> Operator	<input type="checkbox"/> Bond Filed?
FOR MMS USE ONLY							
BILLEE		NUMBER		FOREST REFUGE			
OCS SECTION		CODE					

AMC 337699
ERS

July 24, 1997

Enclosed is a check for
the \$100.⁰⁰ Annual
Maintenance fee payment
due 8/31/97.

Serial # AMC 337699
Claim name Nicole Marie

Claimants name: Clarence W Witala
Ruth M Witala
P.O. Box 790
Congress, AZ 85332

Phone 520 427 0165

RECEIVED
BUREAU OF
LAND MANAGEMENT

JUL 29 9 34 AM '97

ARIZONA
STATE OFFICE
PHOENIX, ARIZONA

ENTERED IN COMPUTER
8/14/97 ~~MT~~ M

UNITED STATES
DEPARTMENT OF THE INTERIOR
BUREAU OF LAND MANAGEMENT

RECEIPT AND ACCOUNTING ADVICE

NO. 2315098 04

TC/AZ

07/29/97

Subject: CLAIM MAINTENANCE FEE 1998 - 1

2 12 13

100.00

Applicant:

CLARENCE & RUTH WIITALA
BOX 790
CONGRESS AZ 85332

CK 1567

Remitter:

Assignor:

LEASE MANAGEMENT DATA										<input type="checkbox"/> NEW		<input type="checkbox"/> UPDATE		<input type="checkbox"/> PAYMENT	
ORIGINAL SERIAL NO.		ASG.	TYPE	ST.	CTY.	FUND SYMBOL			ACRES/UNITS	RATE					
AMC 337699															
AMOUNT	ANV. DATE	EXP. DATE	BILL CYC.	S/C	DISTRICT	NEXT BILL	MISC. DATA	U of M	ACTUAL UNITS						
ASSIGNMENT SERIAL NO.		ASG.	TYPE	ST.	CTY.	FUND SYMBOL			ACRES/UNITS	RATE					
AMOUNT	ANV. DATE	EXP. DATE	BILL CYC.	S/C	DISTRICT	NEXT BILL	MISC. DATA	U of M	ACTUAL UNITS						
APPLY REMITTANCE					Remarks:										
ACTION	FUND SYMBOL	CTY.	AMOUNT												
FILING FEE															
RENTAL															
UNEARNED															
REFUND															
TOTAL															
AMOUNT DUE															
<input type="checkbox"/> Lease in Escrow? <input type="checkbox"/> KGS? <input type="checkbox"/> Auto Escalates? <input type="checkbox"/> Auto Renew?					BY: _____ DATE: _____										
					FOR MMS USE ONLY										
					BILLEE NUMBER			FOREST REFUGE							
					OCS SECTION CODE										

337699

July 30, 1996

Enclosed is a check for the
\$100.⁰⁰ annual maintenance
fee payment due 8/31/96.

Serial # A MC 337699

Claim Name: Nicole Marie

Claimants Name: Clarence W. Wittala
Ruth M. Wittala
P.O. Box 790
Congress, AZ 85332
Phone 520 427 0165

RECEIVED
BUREAU OF
LAND MANAGEMENT
JUL 31 9 38 AM '96
ARIZONA
STATE OFFICE
PHOENIX, ARIZONA

ENTERED IN COMPUTER

AUG 27 1996

JAB *GRS*

UNITED STATES
DEPARTMENT OF THE INTERIOR
BUREAU OF LAND MANAGEMENT

RECEIPT AND ACCOUNTING ADVICE

NO. **2228706** 04

TC/AZ 07/31/96

Subject: CLAIM MAINTENANCE FEE 1997 (1)

2 10 13 100.00

Applicant:
CLARENCE/RUTH WIITALA
BOX 790
CONGRESS, AZ 85332

Remitter: SAME AS CK. #1299

Assignor:

LEASE MANAGEMENT DATA									
<input type="checkbox"/> NEW <input type="checkbox"/> UPDATE <input type="checkbox"/> PAYMENT									
ORIGINAL SERIAL NO.	ASG.	TYPE	ST.	CTY.	FUND SYMBOL			ACRES/UNITS	RATE
AMC 337699									
AMOUNT	ANV. DATE	EXP. DATE	BILL CYC.	S/C	DISTRICT	NEXT BILL	MISC. DATA	U of M	ACTUAL UNITS
ASSIGNMENT SERIAL NO.	ASG.	TYPE	ST.	CTY.	FUND SYMBOL			ACRES/UNITS	RATE
AMOUNT	ANV. DATE	EXP. DATE	BILL CYC.	S/C	DISTRICT	NEXT BILL	MISC. DATA	U of M	ACTUAL UNITS

APPLY REMITTANCE				Remarks:
ACTION	FUND SYMBOL	CTY.	AMOUNT	
FILING FEE				
RENTAL				
UNEARNED				
REFUND				
TOTAL				
AMOUNT DUE				

BY: _____ DATE: _____

<input type="checkbox"/> Lease in Escrow? <input type="checkbox"/> KGS? <input type="checkbox"/> Auto Escalates? <input type="checkbox"/> Auto Renew?	Of Interest? Operating Rights? Operator Bond Filed?	FOR MMS USE ONLY	
		BILLEE	FOREST REFUGE
		NUMBER	
		OCS SECTION	
		CODE	

UNITED STATES
DEPARTMENT OF THE INTERIOR
BUREAU OF LAND MANAGEMENT

RECEIPT AND ACCOUNTING ADVICE

NO. **2228706** 04

TC/AZ 07/31/96

Subject: CLAIM MAINTENANCE FEE 1997 (1) 2 10 13 100.00

Applicant:
CLARENCE/RUTH WIITALA
BOX 790
CONGRESS, AZ 85332

Remitter: SAME AS CK. #1299

Assignor:

LEASE MANAGEMENT DATA NEW UPDATE PAYMENT

ORIGINAL SERIAL NO.	ASG.	TYPE	ST.	CTY.	FUND SYMBOL	ACRES/UNITS	RATE
AMC 337699							

AMOUNT	ANV. DATE	EXP. DATE	BILL CYC.	S/C	DISTRICT	NEXT BILL	MISC. DATA	U of M	ACTUAL UNITS

ASSIGNMENT SERIAL NO.	ASG.	TYPE	ST.	CTY.	FUND SYMBOL	ACRES/UNITS	RATE

AMOUNT	ANV. DATE	EXP. DATE	BILL CYC.	S/C	DISTRICT	NEXT BILL	MISC. DATA	U of M	ACTUAL UNITS

APPLY REMITTANCE

ACTION	FUND SYMBOL	CTY.	AMOUNT
FILING FEE			
RENTAL			
UNEARNED			
REFUND			
TOTAL			
AMOUNT DUE			

Remarks: *Amc 337699*

BY: _____ DATE: _____

- Lease in Escrow?
- KGS? Of Interest?
- Auto Escalates? Operating Rights?
- Auto Renew? Operator
- Bond Filed?

FOR MMS USE ONLY		
BILLEE		FOREST REFUGE
NUMBER		
OCS SECTION		
CODE		

EARN 5⁰⁰ Transfer of
interest
337699

Ronnie & Catherine A
Coombs are record
owners - claim active
'96 want fee paid

Deficient \$ for
Amendment - no phone

427-0165

When recorded, mail to:

Name: CLARENCE WIITALA

Address: P.O. Box 790

City/State/Zip Code: CONGRESS, AZ 85332

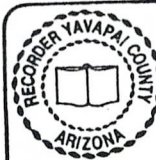

INSTRUMENT # 9613841
OFFICIAL RECORDS OF
YAVAPAI COUNTY
MARGO W. CARSON
REQUEST OF:

CLARENCE WIITALA
DATE: 03/15/96 TIME: 08:40
FEE: 5.00 SC: 4.00 PT: 1.00
BOOK 3172 PAGE 129 PAGES: 002

BK	FEE
	\$
MAP	\$1
PCL	\$5
	\$1
	\$10

Space above this line for Recorder's use

NOTICE OF MINING CLAIM

1. TYPE OF NOTICE: Location Amendment Relocation

2. TYPE OF CLAIM: Placer Lode Millsite Tunnel site

3. The name and address of the Locator is

Name: CLARENCE W. + RUTH M. WIITALA

Address: P.O. Box 790

City/State/Zip Code: Congress, AZ 85332

4. The name of the claim is Nicole - Marie

5. The date of the location is 22 Nov 1995

6. The claim is 1320 feet long and 1320 feet wide. The distance from the location monument to each end of the claim is 1320 feet in a Northerly direction and 1320 feet in a Easterly direction.

7. The general course of the claim is from the South to the North

8. The location of the claim is in Section 24, Township 10N, Range 5W SW 1/4 of the SE 1/4.

Base and Meridian, Weaver Mining District, Yavapai County, State of AZ

9. If amending or relocating, the previous claim name ^{is} was Nicole - Marie recorded in Docket(Book) 3115 page(s) 931 Weaver Mining District, Yavapai County, State of ARIZONA

10. The location of the claim with reference to a natural object or permanent monument is Centered on either side of the intersection of old stage Road and Antelope Creek then south to the intersection of Antelope Creek + Yarnell Creek

Dated: 14 MAR 1996

Clarence W. Wiitala Ruth M. Wiitala
Signature

signed before me this 14th day of March 1996. Yavapai County, Arizona
P.O. Box 790
Address

Charles E. Gregory Notary Public

CONGRESS AZ 85332
City/State/Zip

my Commission expires 24 May 1999

SEAL

Amendment filed to show ownership change, not processed

MAP OF MINING CLAIM LOCATION

1. The name of the claim is Nicole - MARIE
2. The SE corner of the claim is 1320 feet in a westerly direction ~~from~~ a survey monument or permanent natural object described as The 1/4 section BLM marker for section 24 & 25
3. The type of location monument is 4" white pipe
The type of corner end monuments are 4" white pipe 3-4 FT High
4. The bearing and distance between the corners of the claim are beginning at the South West corner of the claim, 1320 feet in a North West direction to the North West corner, then 1320 feet in a easterly direction to the North East corner, then 1320 feet in a South East direction to the South East corner, then 1320 feet in a westerly direction to the point of beginning.

MAP

One inch = One thousand feet

North Arrow



ONE MILE

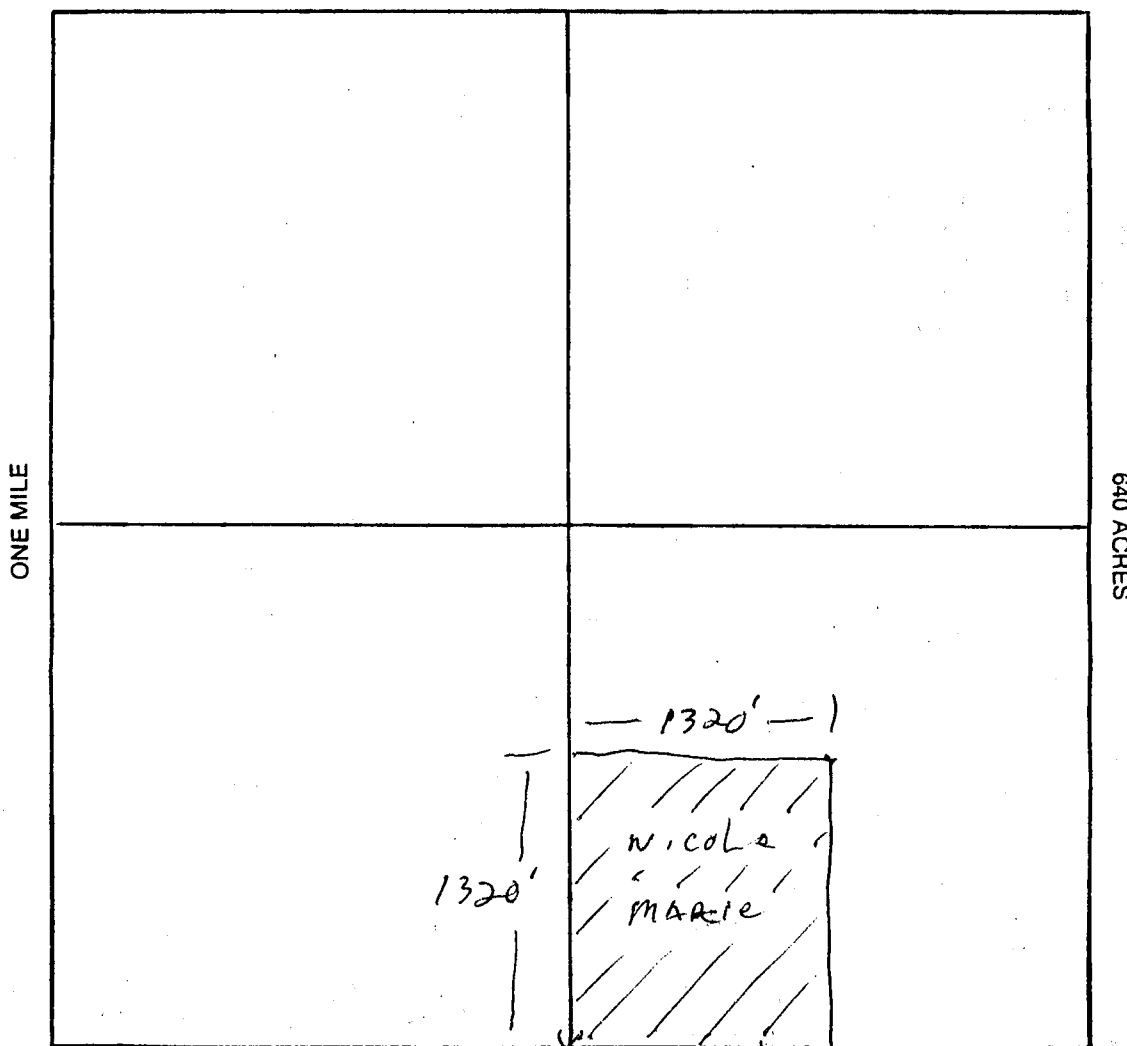

Section 24 Range 5 W Township 10 N
SW 1/4 of the SE 1/4 Base and Meridian.

Dated: 14 MAR 1996 Clarence P. Vitale Beth M. Vitale

UNITED STATES
DEPARTMENT OF THE INTERIOR
BUREAU OF LAND MANAGEMENT

RECEIPT AND ACCOUNTING ADVICE

NO. **2227897**

TC/AZ

047/19/96

04

3 6 12

5.00

Subject: **AMENDMENTS (1)**

Applicant:
**CLARENCE WIITALA
P.O. BOX 790
CONGRESS, AZ 85332**

SAME AS CC

Remitter:

Assignor:

LEASE MANAGEMENT DATA									
<input type="checkbox"/> NEW <input type="checkbox"/> UPDATE <input type="checkbox"/> PAYMENT									
ORIGINAL SERIAL NO.	ASG.	TYPE	ST.	CTY.	FUND SYMBOL			ACRES/UNITS	RATE
AMC 337699									
AMOUNT	ANV. DATE	EXP. DATE	BILL CYC.	S/C	DISTRICT	NEXT BILL	MISC. DATA	U of M	ACTUAL UNITS
ASSIGNMENT SERIAL NO.	ASG.	TYPE	ST.	CTY.	FUND SYMBOL			ACRES/UNITS	RATE
AMOUNT	ANV. DATE	EXP. DATE	BILL CYC.	S/C	DISTRICT	NEXT BILL	MISC. DATA	U of M	ACTUAL UNITS

APPLY REMITTANCE			
ACTION	FUND SYMBOL	CTY.	AMOUNT
FILING FEE			
RENTAL			
UNEARNED			
REFUND			5.00
TOTAL			
AMOUNT DUE			

Remarks: *Amendment not processed.
cc payment.*

BY: *Mary B. Hyde* DATE: *4/23/96*

Lease in Escrow?
 KGS?
 Auto Escalates?
 Auto Renew?

Of Interest?
 Operating Rights?
 Operator
 Bond Filed?

FOR MMS USE ONLY

BILLEE	FOREST REFUGE
NUMBER	
OCS SECTION	
CODE	

NOTICE!!

These documents have been scanned!

Do not place un-scanned documents beneath this notice!

Do not remove this notice from this file!

GPO Jacket No. 560-102
Print Order 61540
Rise Business Services, LLC
Job=AZ15 7/15/2019



Box Number= AZ15163



Claim Begin-End: AMC337699-AMC337699

5 Miscellaneous



AZ15163-2

AMC337218-AMC338324

AMC 337699

United States Department of the Interior
Bureau of Land Management
 LANDS/RECREATION & PLANNING
 ONE N CENTRAL AVE
 PHOENIX, AZ 85004 -2203
 Phone: 602-417-9200

Receipt

No: 3502073

Transaction #: 3602866	
Date of Transaction: 02/26/2016	
CUSTOMER:	
WICKENBURG GEM & MINERAL SOCIETY PO BOX 20375 WICKENBURG, AZ 85358-5375 US	

LINE #	QTY	DESCRIPTION	REMARKS	UNIT PRICE	TOTAL
1	1.00	LOCATABLE MINERALS / MINING CLAIMS- NOT NEW-UNADJUD, ONE AUTH NO. ONLY / MINING CLAIM MONEY RECEIVED CASES: AMC337699/\$10.00	AMD (1)	- n/a -	10.00
TOTAL:					\$10.00

PAYMENT INFORMATION			
1	AMOUNT:	10.00	POSTMARKED: N/A
	TYPE:	CHECK	RECEIVED: 02/26/2016
	CHECK NO:	1564	
	NAME:	WICKENBURG GEM & MINERAL SOCIETY PO BOX 20375 WICKENBURG AZ 85358-5375 US	

REMARKS

This receipt was generated by the automated BLM Collections and Billing System and is a paper representation of a portion of the official electronic record contained therein.

*AMENDMENT FOR AMC337699
 PROCESSED 2/2/2016. PM*

BLM

When Recorded, MAIL TO:

WICKENBURG GEM & MINERAL
SOCIETY
P.O. BOX 20375
WICKENBURG, AZ 85358

LOCATION NOTICE FOR
PLACER MINING CLAIM
AMENDMENT

AMENDS 40 ACRES TO 20 ACRES

AMC 337699

ATTN: RE-ANN MYERS

RECEIVED
BLM AZ STATE OFFICE
2016 FEB 26 P 1:29
PHOENIX, ARIZONA

NO. OF CLAIMS
AMOUNT
RECEIPT NO.
INIT.
***BLM-ASO**
10.00
3502073
88

A note from

Mr. James Newman

Check for \$15 enclosed
To Cover Claim
Maintenance Increase
for 2010 for the
Nicole-Morris Claim
AMC # 337699 -
as per recent notice
with no dck -

J. Newman

Wickenburg Gem
Mineral Society

RECEIVED
BLM AZ STATE OFFICE
2009 AUG 18 15
DENIX, ARIZONA

CK 1205 REC 1983628^{EXC}/①



337699

United States Department of the Interior
Bureau of Land Management
 BUSINESS & SUPPORT SVCS DIV
 ONE N CENTRAL AVE SUITE 800
 PHOENIX, AZ 85004 -4427
 Phone: (602) 417-9200

Receipt

No: 1983628

Transaction #: 2047713	
Date of Transaction: 08/21/2009	
CUSTOMER:	WICKENBURG GEM & MINERAL SOCIETY PO BOX 20375 WICKENBURG,AZ 85358-5375 US

LINE #	QTY	DESCRIPTION	REMARKS	UNIT PRICE	TOTAL
1	1.00	LOCATABLE MINERALS / MINING CLAIMS- NOT NEW-UNADJUD,ONE AUTH NO. ONLY / MINING CLAIM MONEY RECEIVED CASES: AMC337699/\$15.00	BALANCE OF MAINT (1)	- n/a -	15.00
TOTAL:					\$15.00

PAYMENT INFORMATION					
1	AMOUNT:	15.00	POSTMARKED:	08/13/2009	
	TYPE:	CHECK	RECEIVED:	08/17/2009	
	CHECK NO:	1205			
	NAME:	WICKENBURG GEM AND MINERAL SOCIETY PO BOX 20375 WICKENBURG AZ 85358-5375 US			

REMARKS

This receipt was generated by the automated BLM Collections and Billing System and is a paper representation of a portion of the official electronic record contained therein.

OFFICIAL COPIES /CF/ /SD READ/ /GROUP/ /SECTION/ /AUTHOR/

3800 (933)SR
A MC 337699

JUN 21 1996

6/21/96 SR

may 2008
6/21/96

Mr. Clarence W. Wiitala
P. O. Box 790
Congress, Arizona 85332

Dear Mr. Wiitala:

The enclosed list identifies the serial numbers that have been assigned to each of your mining claim location notices received by this office on January 16, 1996.

The regulations require you to identify the claim name and A MC serial number of each claim, and the claimant's name and address on all future documents and correspondence filed with the Bureau of Land Management (BLM).

The acknowledgment does not verify that your claims have been located on lands open to mineral entry or are encumbered by rights of other mining claimants. Only those mining claims that are entirely located on private or Federal lands that are not open to mineral entry will be officially declared void by a BLM Decision.

Please advise this office of all changes of address, authorized agents, and transfers of ownership.

Transfers of ownership are governed by 43 CFR 3833.3(a) which states that, "Whenever the owner of an unpatented mining claim, mill site or tunnel site, which has been recorded in accordance with 43 CFR 3833.1, sells, assigns, or otherwise conveys all or any part of his interest in the claim, his transferee shall file in the proper BLM office within 60 days after the completion of the transfer..." A service charge of \$5 per claim is required for all transfers.

PLEASE NOTE: Unless you have already paid in advance or will otherwise qualify to be waived from payment, the next annual maintenance fee payment of \$100 for each claim or site, in lieu of assessment, is due on or before August 31, 1996.

By keeping our records current, we will be able to provide better public service. **All future correspondence from this office will be sent only to the above name and address unless otherwise instructed.**

If any of the information listed on the enclosure is not correct, please notify this office in writing.

Sincerely,

MARY JO YOAS

Mary Jo Yoas
Chief, Lands and Minerals Adjudication

Enclosure

This serves as notification to the following:

Ruth M. Wiitala

SRIVAS:ers:06/19/96:Wiitala

CLAIM INDEX

SERIAL NUMBER

A MC 337699

CLAIM NAME

NICOLE MARIE

CLAIMANT'S NAME

CLARENCE W. WIITALA
RUTH M. WIITALA

NOTICE!!

These documents have been scanned!

Do not place un-scanned documents beneath this notice!

Do not remove this notice from this file!

GPO Jacket No. 560-102
Print Order 61540
Rise Business Services, LLC
Job=AZ15 7/15/2019



Box Number= AZ15163



Claim Begin-End: AMC337699-AMC337699

6 Location Notices-Amendments and Supporting Documents



AZ15163-2

AMC337218-AMC338324

MINING CLAIM STATUS REPORT

Lead Serial No. A MC 337699 THROUGH A MC _____

2/29/96
cm

No. of Lode Claims _____

STATUS CHECKED BY J. Hutchison
Enter Action Code 669

No. of Placer Claims 1

No. of Association Placer _____
(Not Enough Locators Send Form Ltr.)

MTP CHECKED _____
(Reduced Size Copy Enclosed)

No. of Mill Sites _____

ORCA GEO CHECKED _____
(Copy Enclosed)

No. of Tunnel Sites _____

Timely Filed YES NO

WILDERNESS (WA) AREA CHECKED _____

Service Charge Correct YES NO
(This is Curable)

WHICH WA N/A

Location Fee Correct YES NO

Maintenance Fee Correct YES NO

Amount Paid \$ 135.00

Shortage \$ _____ Overage \$ _____

Over-the-Counter _____ Mail

Township(s) 10 N

Range(s) 5 W

Section(s) 24

GENERAL JURISDICTION OF: BLM (or) WHICH NATIONAL FOREST _____

Enter Code 880 On Split Estate Land (Show Type of Patent - SX, PX, SRHE etc)

N/A

Enter Code 267 For Stockraising Homestead When Proper Notice Has Been Filed

N/A

STATUS

CLAIMS PARTIALLY VOID: Private Minerals _____ Withdrawn _____ Other _____

N/A

CLAIMS VOID: Private Minerals _____ Withdrawn _____ Other _____

N/A

ADD: DATE RECEIVED, ACTION CODE 482, IN REMARKS: 1995, 1996, 1997, 1998

SPECIAL INSTRUCTIONS FOR DATA INPUT: _____

COMMENTS _____

LOCATION NOTICE FOR PLACER MINING CLAIM

Amendment BLM Serial # AMC 337699

NOTICE IS HEREBY GIVEN that the NICOLE -

MARIE I placer mining claim has been located by WICKENBURG GEM & MINERAL SOCIETY whose current mailing

address is P.O. BOX 20375
WICKENBURG, AZ 85358

RECEIVED
BLM AZ STATE OFFICE
2016 FEB 26 P 1:29
PHOENIX, ARIZONA
BLM
Date
Stamp

The general course of this claim is SOUTH TO NORTH and it is situated in YAVAPAI County, Arizona. This claim is 1320 feet in length and 660 feet in width.

20 Total Claim Acreage. This claim runs from the location monument on which this location notice is posted at the SW corner of the claim approximately 1320 feet ~~in~~ NORTH direction to the NORTH end line and 660 feet ~~in~~ EAST direction to the EAST end line. This claim is marked by four monuments, one at each corner of the claim.

The location monument on which this notice is posted is situated within Section 24, Township 10N, Range 5W, Gila Salt River Base and Meridian, Arizona. This claim encompasses portions of the following legal subdivision(s) if located by legal subdivision or the following quarter section(s), section(s), Township(s) and Range(s) E 1/2 SW 1/4 SE 1/4 SECT. 24 T10N R5W 20 ACRES, Gila Salt River Base and Meridian, Arizona.

The locality of this claim with reference to some natural object or permanent monument and additional information (if any) concerning its locality are as follows: BLM SURVEY MONUMENT AT THE SE CORNER OF SECTION 24 T10N R5W THEN 1980' WEST TO LOCATION MONUMENT The above information is shown on the attached map.

DATED AND POSTED on the ground this 24 day of FEB., 2016.

LOCATOR(s) AGENT

Print Name(s) DEBRA KEISER

Signature(s) Debra Keiser
TREASURER WGMMS

AMC 337699

MINING CLAIM MAP

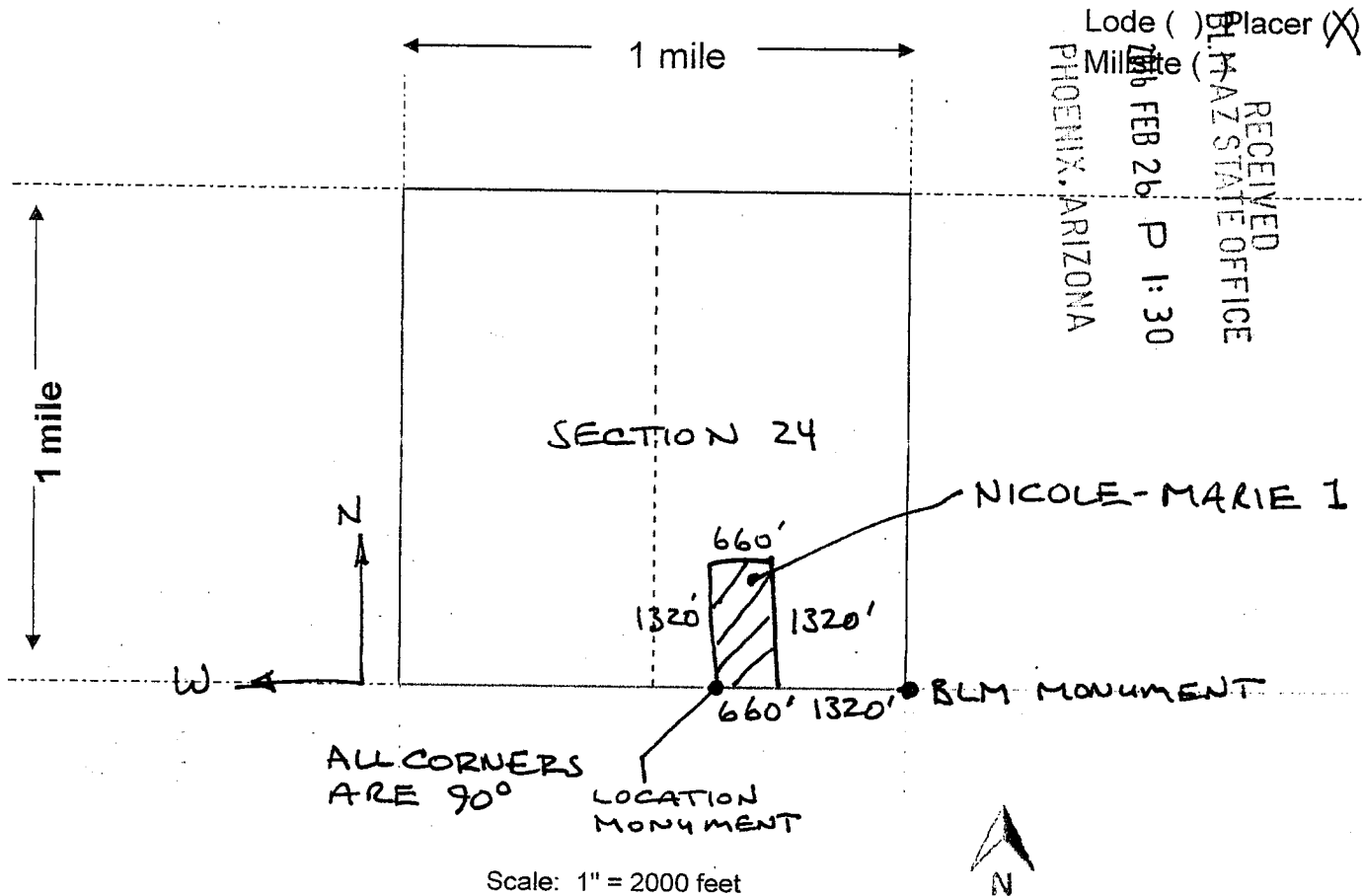

Scale: 1" = 2000 feet

1. The above map depicts the NICOLE-MARIE 1 mining claim, which is located in Section (s) 24, Township 10 N, Range 5 W, Gila and Salt River Base and Meridian, YAVAPAI County, Arizona. Total claim acreage is 20
2. The type of corner and location monuments used are as follows: 4" DIA WHITE PIPE, 3 TO 4 FT. HIGH
3. The bearings and distances in degrees and feet between claim corners and to a public land survey monument are as depicted on the map.
4. If the claim is a placer or millsite claim with exterior limits conforming to legal subdivisions of the public survey, provide a legal description of the claim E 1/2 SW 1/4 SE 1/4 SECT. 24 T10N R5W 20 ACRES

Form MCF100a
Revised July 2014

When recorded, mail to:

Name: Ronnie G. Coombes

Address: P.O. Box 991

YARNELL, ARIZONA

City/State/Zip Code: 85362

INDEXED & MICROFILMED



INSTRUMENT # 9561446
OFFICIAL RECORDS OF
YAVAPAI COUNTY
MARGO W. CARSON
REQUEST OF:

RONNIE COOMBES
DATE: 11/29/95 TIME: 08:40
FEE: 5.00 SC: 4.00 PT: 1.00
BOOK 3115 PAGE 931 PAGES: 002

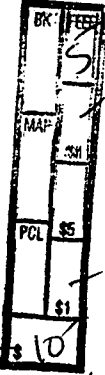

Space above this line for Recorder's use

NOTICE OF MINING CLAIM

RECEIVED
BUREAU OF
LAND MANAGEMENT
JUN 16 9 57 AM '96
ARIZONA
STATE OFFICE
PHOENIX, ARIZONA

1. TYPE OF NOTICE: Location Amendment Relocation

2. TYPE OF CLAIM: Placer Lode Millsite Tunnelsite

3. The name and address of the Locator is

Name: Ronnie G. & Catherine A. Coombes

Address: P.O. Box 991

City/State/Zip Code: YARNELL, ARIZONA 85362

4. The name of the claim is NICOLE-MARIE

5. The date of the location is 22 NOV 1995

6. The claim is 1320 feet long and 1320 feet wide. The distance from the location monument to each end of the claim is 1320 feet in a NORTHWESTLY direction and 1320 feet in a EASTERLY direction.

7. The general course of the claim is from the SOUTH to the NORTH

8. The location of the claim is in Section 24, Township 10N

Range 5 W SW 1/4 OF THE SE 1/4 Base and Meridian,

WEAVER Mining District, YAVAPAI County,

State of AZ.

9. If amending or relocating, the previous claim name was N/A

recorded in Docket(Book) _____ page(s) _____

_____ Mining District, _____ County,

State of _____

10. The location of the claim with reference to a natural object or permanent monument is CENTERED ON EITHER SIDE OF THE INTERSECTION OF OLD STAGE ROAD AND ANTELOPE CREEK THEN SOUTH TO THE INTERSECTION OF ANTELOPE CREEK AND YARNELL CREEK

Dated: 24 NOV 95
Signed before me this 24th of Nov 95
Yarnell, Ariz
Charles Ed Gregory Notary Public
Commission Expires 27 May 99

Ronnie G. Coombes Catherine A. Coombes
Signature
P.O. Box 991
Address
YARNELL, AZ 85362
City/State/Zip

MAP OF MINING CLAIM LOCATIONS

1. The name of the claim is NICOLE-MARIE ;
2. The SE corner of the claim is 1320 feet in a Westerly direction
 FROM a survey monument or permanent natural object described as THE 1/4 SECTION BLM MARKER
 FOR SECTION 24 + 25 ;
3. The type of location monument is 4" WHITE PIPE ;
- The type of corner end monuments are 4" WHITE PIPE 3-4 FT HIGH ;
4. The bearing and distance between the corners of the claim are beginning at the SOUTH WEST
 corner of the claim, 1320 feet in a NORTHERLY direction to the NORTH WEST
 corner, then 1320 feet in a EASTERLY direction to the NORTH EAST
 corner, then 1320 feet in a SOUTHERLY direction to the SOUTH EAST
 corner, then 1320 feet in a WESTERLY direction to the point of beginning.

MAP

One inch = One thousand feet

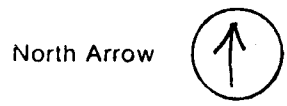

ONE MILE

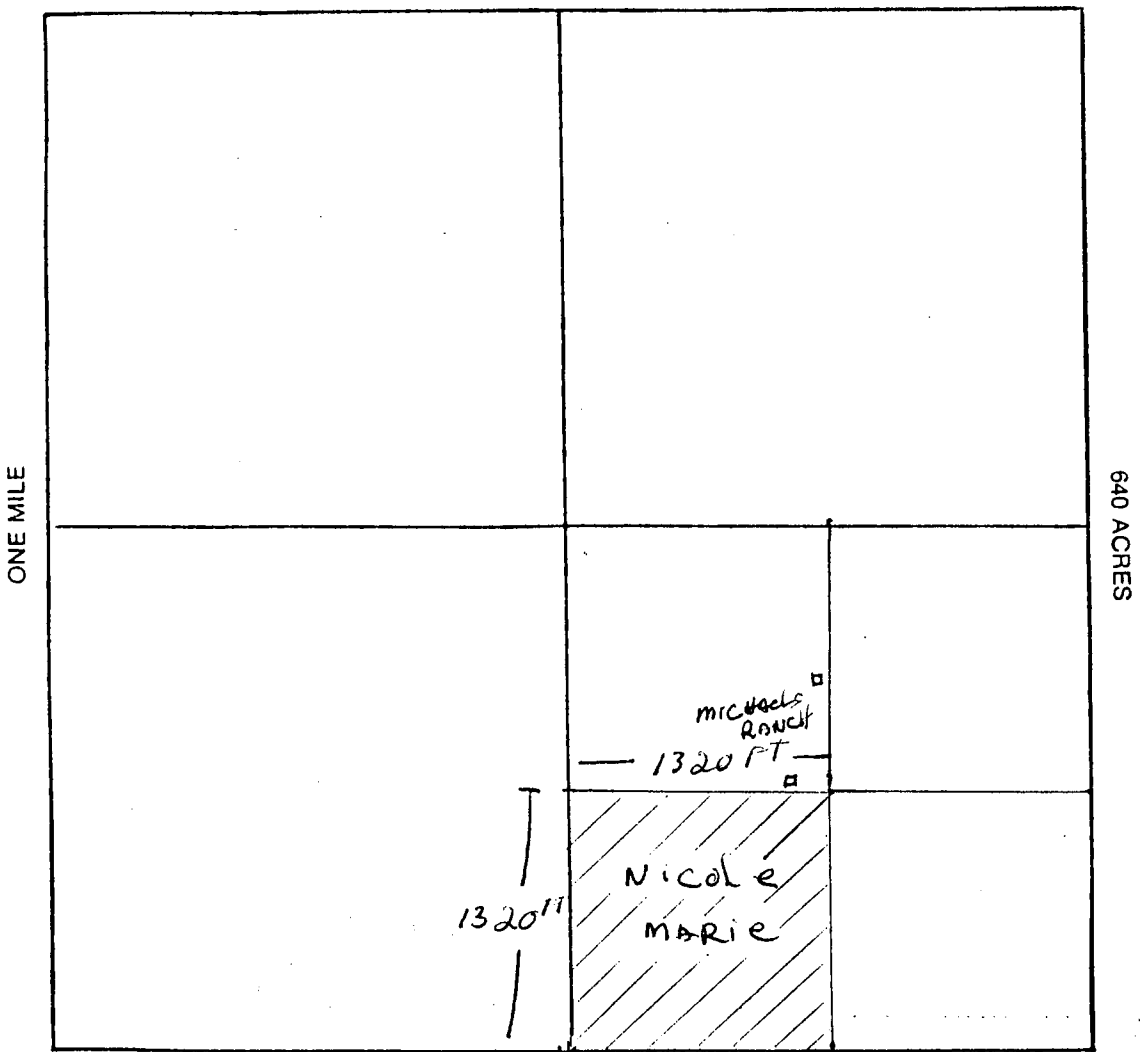

Section 24 Range 5 W Township 10 N.
 SW 1/4 OF THE SE 1/4 Base and Meridian.

Dated: 22 NOV 1995 Bonnie J. Coomba

Signature
 3115 PAGE **932**

A MC 337699

T10N 5W sec 24. The SW 1/4 of T10N 5W sec 24

RECEIVED
BUREAU OF
LAND MANAGEMENT

JAN 16 9 51 AM '96

ARIZONA
STATE OF
PHOENIX, ARIZONA

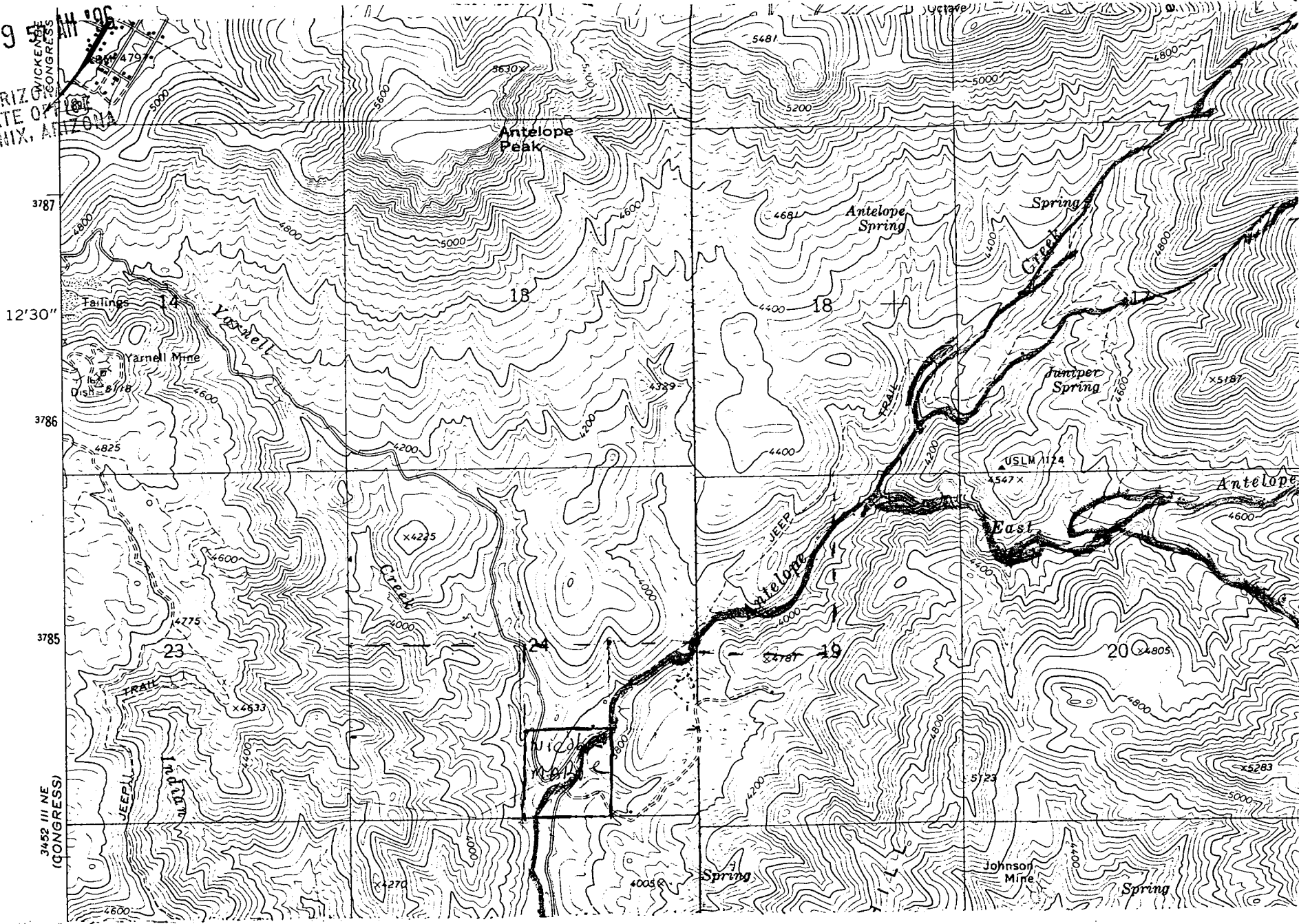

UNITED STATES
DEPARTMENT OF THE INTERIOR
BUREAU OF LAND MANAGEMENT

(Return Address)

State _____ Office _____

OFFICIAL BUSINESS
PENALTY FOR PRIVATE USE, \$300

AN EQUAL OPPORTUNITY EMPLOYER



POSTAGE AND FEES PAID
U.S. DEPARTMENT OF THE INTERIOR
INT-415

BUREAU OF LAND MANAGEMENT
DENVER FEDERAL CENTER
BUILDING 50, SC-610
P.O. BOX 25047
DENVER, COLORADO 80225-0047

**FINANCIAL DOCUMENTS
ONLY**

- SC-615 = GENERAL ACCOUNTING BRANCH
- SC-616A = DATA CONTROL SECTION
- SC-616B = PAYMENTS SECTION

SC-616A DATA CONTROL SECTION

Deposit Tickets (SF-215) Including Supporting Documents,
e.g., Form 1370-35, 1370-40, etc.

Progress Reports (Form 1681-6)

Payroll Change Forms (FB-315)

Automated Payroll Correction Letters (FB305PP1)

Automated Refunds (Form 1374-1)

Adjustments to Lease (Form 1370-11 & Form 1371-18)

Refund Data Sheet (Form 1374-1) Including
DFS (Form 1310-5) or CDS (Form 1370-35)

Exception In Indirect Cost Rate — Contributed Fund Project
(Form 1681-3A)

SC-615 GENERAL ACCOUNTING BRANCH

Collection Transmittals (Form 1370-8 only) - Enclosed

Debit Vouchers (SF-5515)

Fund Transfers Between Agencies (SF-1081 Collection Refunds)

SIBAC Supporting Documents (Form 1371-23)

Fuel & Oil Issue Record (Form 1520-28)

Motor Vehicle Petroleum Issue Record -
Reimbursable (GSA Form 1374-A)

Emergency Firefighter Payrolls

Journal Vouchers (Form 1310-17 & Form 1370-39)

Unidentified Project Cost Reports (FR-130)

Stores Control Register (Form 1520-6) Including
Document Face Sheet (Form 1310-5)

Receiving Report for Stores (DI-102)

Report of Survey for Stores (DI-103)

Transfer of Property for Stores (DI-104)

Inventory of Property for Stores (DI-106)

Reimbursable Work Project Authorization (Form 1681-3)

SC-616B PAYMENTS SECTION

Travel Advance Requests (SF-1038) - Enclosed

Travel Vouchers (SF-1012) - Enclosed

Travel Authorizations (DI-1020) - Enclosed

Reimbursement Vouchers (SF-1129 Imprest) - Enclosed

Final Salary Clearance (Form 1340-2) - Enclosed

All Payment Invoices

Document Face Sheets for Obligations & Payments (1310-5)

Purchase Orders (Pink & Blue) (OF-347)

Purchase Orders (SF-44)

Advertising Orders (SF-1143)

District Contract Obligations

District Certificate for Contract Payments (1510-10)

Receiving Reports (OF-347)

T.R. Buff copies (SF-1169) including
Documents Face Sheet (1310-5)

GSA FEDSTRIP Obligation Copies (SF-3146)

GSA Self Service Obligations (GSA-831)

Tort Claims (SF-1145)

Seed Test Results

Equipment Order Use Summary & Invoice (1510-18)

Fund Transfers Between Agencies (SF-1081 - Payments)

GEOGRAPHIC STATE: ARIZONA MERIDIAN: 14 TOWNSHIP: 10-0N RANGE: 5-0W

SEC	SUBDIVISION	MTR. X-REFERENCE	NUMBER/TYPE/DISPOSITION/ACRES	PROPRIETOR/INTEREST/RELATIONSHIP
20	NWNWNW	14 10-0N 6-0W	CASE: AZA 002698	AZ SHWY 100.00000% PERMITTEE
*19	SESW		TYPE: 282105 FED AID HIGHWAY (SE	
*19	LOT 4		DISP: AUTHORIZED 10/16/68	
*30	LOT 1		ACRS: 00008.960	
16	S2		CASE: AZA 004364	AZ SHWY 100.00000% PERMITTEE
21	NENW		TYPE: 282105 FED AID HIGHWAY (SE	
21	LOT 1,2		DISP: AUTHORIZED 11/24/69	
			ACRS: 00109.200	
24	SWSE		CASE: AZA 005485	AZ PUBLIC SERVICE CO 100.00000% HOLDER/BILLEE
25	NWNE, SENW		TYPE: 285002 ROW-POWER TRANS LIN	
25	LOT 2		DISP: AUTHORIZED 09/10/70	
			ACRS: 00001.940	
14	LOT 2,3		CASE: AZA 006010	AZ SHWY 100.00000% PERMITTEE
			TYPE: 282105 FED AID HIGHWAY (SE	
			DISP: AUTHORIZED 01/06/71	
			ACRS: 00005.500	
25	E2SW		CASE: AZA 013983	AZ PUBLIC SERVICE CO 100.00000% HOLDER/BILLEE
25	LOT 2,3		TYPE: 285003 ROW-POWER TRANS,FLP	
36	LOT 2		DISP: AUTHORIZED 03/16/81	
			ACRS: 00001.430	
19	E2W2, E2		CASE: AZA 014549	PIONEER PROD CORP 100.00000% LESSEE
19	LOT 1-4		TYPE: 311111 O&G LSE NONCOMP PUB	
29	ALL		DISP: CLOSED 12/01/87	
31	E2W2, E2		ACRS: 02278.920	
31	LOT 1-4			
33	NE, E2NW, NESW, N2SE			
18	E2, E2SW		CASE: AZA 014747	IRES OVERTHRUST AC 100.00000% LESSEE
18	LOT 3,4		TYPE: 311111 O&G LSE NONCOMP PUB	
20	N2, NWSE		DISP: CLOSED 11/01/85	
20	LOT 1		ACRS: 01998.340	
28	N2, N2S2			
30	E2, E2W2			
30	LOT 1-4			
3	S2N2, S2		CASE: AZA 016387	NEW ENGLAND ENE INC 50.00000% LESSEE
3	LOT 1-4		TYPE: 311111 O&G LSE NONCOMP PUB	SAMEDAN OIL CORP 50.00000% LESSEE
5	S2N2, S2		DISP: CLOSED 05/01/85	
5	LOT 1-4		ACRS: 03006.800	
7	N2NE, SENE, SESE			
10	ALL			
17	SWSW, N2SW, NWSE, W2NE, E2NW			
24	NE, NWSE			
27	N2, NWSE, NWSW, SESW			

GEOGRAPHIC STATE: ARIZONA MERIDIAN: 14 TOWNSHIP: 10-0N RANGE: 5-0W

SEC	SUBDIVISION	MTR X-REFERENCE	NUMBER/TYPER/DISPOSITION/ACRES	PROPRIETOR/INTEREST/RELATIONSHIP
27	LOT 1,2			
29	SE		CASE: AZA 016999 TYPE: 286203 ROW-TEL & TELEG. FL DISP: AUTHORIZED 09/08/81 ACRS: 00000.690	US WEST COMMUNICATIO 100.00000% PERMITTEE
24	NE,NWSE	14 10-0N 4-0W	CASE: AZA 017840 TYPE: 272011 SALE-SEC 209 MIN FL DISP: CLOSED 06/02/89 ACRS: 00840.000	MICHAEL ROBERT M 50.00000% APPLICANT MICHAEL GWENDOLYN K 50.00000% APPLICANT
24	ALL <i>N/A</i>	14 10-0N 4-0W	CASE: AZA 017964 TYPE: 385220 DEFERMENT OF ASSMT DISP: CANCELLED 06/13/88 ACRS: 00001.000	DEVAULT DOROTHY 50.00000% APPLICANT DEVAULT JACK 50.00000% APPLICANT
27	ALL		CASE: AZA 018095 TYPE: 385220 DEFERMENT OF ASSMT DISP: CLOSED 06/13/88 ACRS: 00001.000	LAYTON D C 100.00000% CLAIMANT
1	S2N2, S2		CASE: AZA 018162	BAXTER MURPHY H 100.00000% LESSEE
6	S2NE, SENW, NESW, N2SE		TYPE: 311211 O&G LSE SIMO PUBLIC	
6	LOT 1-6		DISP: CLOSED 01/26/90	
8	E2, E2W2, W2NW		ACRS: 04055.090	
9	N2			
11	ALL			
12	W2, E2E2, W2NW			
15	N2, N2S2, SWSW			
15	LOT 1-3			
27	SWSW			
28	S2S2			
34	M5 S21			
34	NWNE, S2NE, W2NW, NWSW EXCL			
34	LOT 1			
30	LOT 2		CASE: AZA 018452 TYPE: 289004 ROW-MISC & SPECIAL DISP: AUTHORIZED 12/28/83 ACRS: 00002.500	YAVAPAI CNTY BD SUPV 100.00000% HOLDER
29	N2NWWSW		CASE: AZA 018935PT TYPE: 220100 EX-BLM SEC 206, FLP DISP: CLOSED 02/18/87 ACRS: 00010.000	COPUS CHARLES W 100.00000% OWNER

GEOGRAPHIC STATE: ARIZONA MERIDIAN: 14 TOWNSHIP: 10-0N RANGE: 5-0W

SEC	SUBDIVISION	MTR. X-REFERENCE	NUMBER/TYPER/ACRES	DISPOSITION	PROPRIETOR/INTEREST/RELATIONSHIP
19	LOT 4		CASE: AZA 019116 TYPE: 291200 R AND PP LEASE DISP: CLOSED 10/05/84 ACRS: 00039.660		CONG AR BUSN ASSOC 0.00000% APPLICANT
15	PART OF E2NESE		CASE: AZA 019150 TYPE: 272011 SALE--SEC 209 MIN FL DISP: AUTHORIZED 09/20/84 ACRS: 00013.000		COMBS BERNICE M 50.00000% PATENTEE COMBS ROBERT H 50.00000% PATENTEE
1	S2N2, S2	14 11-0N 4-0W	CASE: AZA 021207 TYPE: 272011 SALE--SEC 209 MIN FL DISP: AUTHORIZED 01/05/88 ACRS: 01987.170		RAMSEY FAMILY TRUST 100.00000% PATENTEE
12	N2, SW, E2SE				
3	S2N2, S2	14 9-0N 6-0W	CASE: AZA 021222		BITTNER ELLA DEAN H 33.30000% APPLICANT
3	LOT 1, 2, 3, 4	14 11-0N 5-0W	TYPE: 272011 SALE--SEC 209 MIN FL		HAYS JOHN U 33.35000% APPLICANT
9	N2		DISP: CLOSED 07/28/95		RIGDEN MARGARET HAYS 33.35000% APPLICANT
15	LOT 2 N OF HWY 89		ACRS: 02782.000		
15	SWSW N OF HWY 89				
15	PART NW				
15	N2SW				
*15	L 1, 3 N OF HWY 89				
*15	W2NESE N OF HWY 89				
*15	NWSE				
30	LOT 2		CASE: AZA 022108 TYPE: 285003 ROW-POWER TRANS, FLP DISP: AUTHORIZED 07/18/86 ACRS: 00000.290		AZ PUBLIC SERVICE CO 100.00000% HOLDER/BILLEE
30	SENW, NESW		CASE: AZA 023011 TYPE: 285003 ROW-POWER TRANS, FLP DISP: CLOSED 04/23/93 ACRS: 00000.329		AZ PUBLIC SERVICE CO 100.00000% HOLDER
23	SW		CASE: AZA 023244 TYPE: 286001 ROW-COMM SITE-FLPMA DISP: CLOSED 11/17/89 ACRS: 00001.000		KENYON COMMUNICATION 100.00000% APPLICANT
36	PT OF SWSE	14 9-0N 4-0W 14 9-0N 5-0W	CASE: AZA 023264 TYPE: 360313 MIN MAT UNAUTH USE-- DISP: CLOSED 07/01/88 ACRS: 00005.000		DIG MORE MINING CO 100.00000% PARTY-IN-INTE

* = REJECTED/SEGREGATED/ASSIGNED-OUT

GEOGRAPHIC STATE: ARIZONA MERIDIAN: 14 TOWNSHIP: 10-0N RANGE: 5-0W

SEC	SUBDIVISION	MTR	X-REFERENCE	NUMBER/TYPER/DISPOSITION/ACRES	PROPRIETOR/INTEREST/RELATIONSHIP
21	SESE	14	9-0N 4-0W	CASE: AZA 023506	GRANTHAM WILLIAM W 100.00000% APPLICANT
21	LOT 9,10,11	14	9-0N 5-0W	TYPE: 272011 SALE-SEC 209 MIN FL	
28	N2,N2S2	14	9-0N 6-0W	DISP: CLOSED 02/24/95 ACRS: 00001.000	
28	W2SWSW	14	10-0N 6-0W	CASE: AZA 023556	PARKER DAIRY FARMS 100.00000% HOLDER/BILLEE
29	E2SW,SE			TYPE: 281001 ROW-ROADS	
29	E2NWSW			DISP: AUTHORIZED 05/10/89	
30	SWNE,SENW			ACRS: 00016.000	
30	LOT 2				
25	SW			CASE: AZA 023574	AZ PUBLIC SERVICE CO 100.00000% HOLDER/BILLEE
				TYPE: 285002 ROW-POWER TRANS LIN	
				DISP: AUTHORIZED 06/10/89	
				ACRS: 00000.200	
25	PART			CASE: AZA 023906	UNKNOWN 100.00000% PARTY-IN-INTE
25	PART			TYPE: 292803 UNAUTHORIZED OCCUPA	
				DISP: CLOSED 10/31/89	
				ACRS: 00000.100	
25	PART			CASE: AZA 023907	UNKNOWN 100.00000% PARTY-IN-INTE
25	PART			TYPE: 292803 UNAUTHORIZED OCCUPA	
				DISP: CLOSED 08/03/89	
				ACRS: 00000.100	
025	PORTION OF			CASE: AZA 024084	ACKERMAN TENEAYA 50.00000% OPERATOR
				TYPE: 380913 SURFACE MGT-NOTICE	ACKERMAN LEROY 50.00000% OPERATOR
				DISP: CLOSED 03/06/90	
				ACRS: 00001.000	
10	NW,N2SW,SWSW			CASE: AZA 024106	FAVOUR & ASSOC LTD 0.00000% ATTORNEY-IN-F
				TYPE: 272011 SALE-SEC 209 MIN FL	WASSON BARNABAS H 100.00000% PATENTEE
				DISP: AUTHORIZED 07/25/95	
				ACRS: 00280.000	
25	PORTION OF			CASE: AZA 024151	SHELTON LARRY 100.00000% OPERATOR
				TYPE: 380913 SURFACE MGT-NOTICE	
				DISP: PENDING 06/15/89	
				ACRS: 00003.000	
14	PORTION OF			CASE: AZA 024188	ASARCO INC 100.00000% OPERATOR
				TYPE: 380913 SURFACE MGT-NOTICE	
				DISP: AUTHORIZED 03/29/89	
				ACRS: 00001.000	

GEOGRAPHIC STATE: ARIZONA MERIDIAN: 14 TOWNSHIP: 10-0N RANGE: 5-0W

SEC	SUBDIVISION	MTR. X-REFERENCE			NUMBER/TYPE/DISPOSITION/ACRES	PROPRIETOR/INTEREST/RELATIONSHIP
25	PORTION OF	14	9-0N	4-0W	CASE: AZA 024191 TYPE: 380913 SURFACE MGT-NOTICE DISP: PENDING 03/31/89 ACRS: 00001.000	GOODWIN DARREL 100.00000% OPERATOR
25	SESW				CASE: AZA 024211 TYPE: 380913 SURFACE MGT-NOTICE DISP: PENDING 08/21/89 ACRS: 00001.000	BRYANT SHAWN 100.00000% OPERATOR
28 29	S2S2 S2	14	9-0N	5-0W	CASE: AZA 024422 TYPE: 287001 ROW-WATER FACILITY DISP: AUTHORIZED 06/15/90 ACRS: 00004.130	PARKER DAIRY FARMS 100.00000% HOLDER/BILLEE
7	SESE	14	10-0N	6-0W	CASE: AZA 024479	CAMPBELL DAN 0.00000% AGENT
8	SWSW	14	10-0N	7-0W	TYPE: 272011 SALE-SEC 209 MIN FL	LITTLE HORSE RANCH 100.00000% PATENTEE
17	NWNW, W2NE, E2NW	14	11-0N	6-0W	DISP: AUTHORIZED 03/22/93	
17	N2NWSE, W2NWSW	14	11-0N	7-0W	ACRS: 04379.880	
18	NENE					
*07	SWNE					
*09	SWNE					
*17	SWSW					
*17	E2NWSW, NESW					
*17	S2NWSE					
25	NE				CASE: AZA 024497 TYPE: 380913 SURFACE MGT-NOTICE DISP: PENDING 03/23/90 ACRS: 00000.500	LOVING EVERETT 100.00000% OPERATOR
23	N2				CASE: AZA 024587 TYPE: 380913 SURFACE MGT-NOTICE DISP: AUTHORIZED 09/08/87 ACRS: 00001.500	OLSEN CARL R 100.00000% OPERATOR
25	PORTION OF				CASE: AZA 024603 TYPE: 380913 SURFACE MGT-NOTICE DISP: CLOSED 08/27/93 ACRS: 00001.000	REYNOLDS ED 100.00000% OPERATOR
30	W2				CASE: AZA 024643 TYPE: 380913 SURFACE MGT-NOTICE DISP: CLOSED 06/21/95 ACRS: 00005.000	MAGNET MINING 100.00000% CLAIMANT RUMICO CORP 0.00000% OPERATOR

* = REJECTED/SEGREGATED/ASSIGNED-OUT

GEOGRAPHIC STATE: ARIZONA MERIDIAN: 14 TOWNSHIP: 10-0N RANGE: 5-0W

SEC	SUBDIVISION	MTR. X-REFERENCE	NUMBER/TYPE/DISPOSITION/ACRES	PROPRIETOR/INTEREST/RELATIONSHIP
25	NE		CASE: AZA 024648 TYPE: 380913 SURFACE MGT-NOTICE DISP: PENDING 02/09/86 ACRS: 00001.000	WRIGHT CHARLES F 100.00000% OPERATOR
25	NW, S2		CASE: AZA 024661 TYPE: 380913 SURFACE MGT-NOTICE DISP: AUTHORIZED 09/12/88 ACRS: 00001.000	GOODWIN DARREL 100.00000% OPERATOR
25	PORTION OF		CASE: AZA 024760 TYPE: 380913 SURFACE MGT-NOTICE DISP: CANCELLED 08/27/93 ACRS: 00001.000	FABRITZ BOB 100.00000% OPERATOR
26	PART			
24	SE	14 10-0N 4-0W	CASE: AZA 024821 TYPE: 380910 SURFACE MGT-PLAN DISP: CLOSED 11/29/90 ACRS: 00005.000	DEATHERAGE JAMES R 100.00000% APPLICANT
25	NE			
35	ALL	14 7-0N 4-0W	CASE: AZA 024948	NEW WEST PROP CLUB 100.00000% PERMITTEE
36	ALL	14 9-0N 4-0W	TYPE: 837000 RECREATION USE AUTH DISP: CLOSED 04/13/94 ACRS: 00001.000	
24	SWSSE	14 10-0N 4-0W	CASE: AZA 024992 TYPE: 292803 UNAUTHORIZED OCCUPA DISP: CLOSED 09/03/91 ACRS: 00001.000	BARNT CARL 20.00000% PARTY-IN-INTE BRESLIN PATRICK 20.00000% PARTY-IN-INTE MILLER DALE C 20.00000% PARTY-IN-INTE RITCHIE INER 20.00000% PARTY-IN-INTE TAYLOR JAMES 20.00000% PARTY-IN-INTE
024	PORTION OF		CASE: AZA 025022 TYPE: 380913 SURFACE MGT-NOTICE DISP: PENDING 12/14/90 ACRS: 00000.500	DONEGAN DONALD 100.00000% OPERATOR
027	SE		CASE: AZA 025679	HIBBERT ALDEN 100.00000% OPERATOR
034	NE		TYPE: 380913 SURFACE MGT-NOTICE	HIBBERT ALDEN 0.00000% CLAIMANT
035	NW		DISP: AUTHORIZED 05/06/82 ACRS: 00005.000	
25	PART		CASE: AZA 025756 TYPE: 380913 SURFACE MGT-NOTICE DISP: AUTHORIZED 03/12/91 ACRS: 00001.000	WRIGHT CHARLES F 0.00000% OPERATOR WRIGHT CHARLES F 100.00000% CLAIMANT

GEOGRAPHIC STATE: ARIZONA MERIDIAN: 14 TOWNSHIP: 10-DN RANGE: 5-DW

SEC	SUBDIVISION	MIR X-REFERENCE	NUMBER/TYPE/DISPOSITION/ACRES	PROPRIETOR/INTEREST/RELATIONSHIP
024	ALL	N/A	CASE: AZA 025759 TYPE: 380913 SURFACE MGT-NOTICE DISP: AUTHORIZED 06/14/91 ACRS: 00005.000	DONEGAN DONALD 100.00000% OPERATOR DONEGAN DONALD 0.00000% CLAIMANT
20	PART		CASE: AZA 025844 TYPE: 380913 SURFACE MGT-NOTICE DISP: AUTHORIZED 11/27/87 ACRS: 00001.000	WESTMORELAND RONNY 0.00000% OPERATOR WESTMORELAND RONNY 100.00000% CLAIMANT
14	PART		CASE: AZA 025850 TYPE: 380913 SURFACE MGT-NOTICE DISP: AUTHORIZED 03/12/91 ACRS: 00001.000	BEMA GOLD CORP 0.00000% OPERATOR NORGOLD RES (US) INC 100.00000% CLAIMANT
20	NW		CASE: AZA 025853 TYPE: 380913 SURFACE MGT-NOTICE DISP: AUTHORIZED 08/18/81 ACRS: 00001.000	BASKO JULIUS 0.00000% OPERATOR BASKO JULIUS 100.00000% CLAIMANT
27	PART		CASE: AZA 025860 TYPE: 380913 SURFACE MGT-NOTICE DISP: AUTHORIZED 05/06/82 ACRS: 00001.000	HIBBERT ALDEN R 0.00000% OPERATOR HIBBERT ALDEN R 100.00000% CLAIMANT
34	PART			
35	PART			
25	PART		CASE: AZA 025866 TYPE: 380913 SURFACE MGT-NOTICE DISP: AUTHORIZED 09/04/91 ACRS: 00001.000	GOODWIN DARREL 0.00000% OPERATOR GOODWIN DARREL 100.00000% CLAIMANT
14	W2SWSNW		CASE: AZA 026287 TYPE: 285002 ROW-POWER TRANS LIN DISP: AUTHORIZED 08/03/92 ACRS: 00000.040	AZ PUBLIC SERVICE CO 100.00000% APPLICANT
36	SWSE	14 9-DN 5-DW	CASE: AZA 026407 TYPE: 380913 SURFACE MGT-NOTICE DISP: AUTHORIZED 01/27/92 ACRS: 00005.000	BRINKLEY HAROLD 50.00000% CLAIMANT DOHERTY JACK 50.00000% OPERATOR
24	NENW	N/A	14 10-DN 4-DW CASE: AZA 026825 TYPE: 380913 SURFACE MGT-NOTICE DISP: CLOSED 02/14/90 ACRS: 00001.000	DEVAULT JACK 0.00000% OPERATOR DEVAULT JACK 100.00000% CLAIMANT

GEOGRAPHIC STATE: ARIZONA MERIDIAN: 14 TOWNSHIP: 10-DN RANGE: 5-DW

SEC	SUBDIVISION	MIR X-REFERENCE	NUMBER/TYPER/DISPOSITION/ACRES	PROPRIETOR/INTEREST/RELATIONSHIP
25	PART		CASE: AZA 026827	MCCOURAN THOMAS B 0.00000% OPERATOR
26	PART		TYPE: 380913 SURFACE MGT-NOTICE DISP: CLOSED 06/08/89 ACRS: 00001.000	MCCOURAN THOMAS B 100.00000% CLAIMANT
25	PART		CASE: AZA 026831	MEDD GEORGE 0.00000% OPERATOR
			TYPE: 380913 SURFACE MGT-NOTICE DISP: CLOSED 11/27/90 ACRS: 00001.000	WRIGHT CHARLES F 100.00000% CLAIMANT
29	PART		CASE: AZA 026839	RED TAIL MINING 0.00000% OPERATOR
			TYPE: 380913 SURFACE MGT-NOTICE DISP: CLOSED 03/10/89 ACRS: 00001.000	RED TAIL MINING 100.00000% CLAIMANT
27	SWNW		CASE: AZA 026840	LAYTON SCOTT 0.00000% OPERATOR
			TYPE: 380913 SURFACE MGT-NOTICE DISP: CLOSED 05/17/89 ACRS: 00001.000	LAYTON SCOTT 100.00000% CLAIMANT
25	NE		CASE: AZA 026844	WRIGHT CHARLES F 0.00000% OPERATOR
			TYPE: 380913 SURFACE MGT-NOTICE DISP: CLOSED 12/10/90 ACRS: 00001.000	WRIGHT CHARLES F 100.00000% CLAIMANT
25	PART		CASE: AZA 026849	MCCOWAN THOMAS 0.00000% OPERATOR
26	PART		TYPE: 380913 SURFACE MGT-NOTICE DISP: CLOSED 06/08/89 ACRS: 00001.000	MCCOWAN THOMAS 100.00000% CLAIMANT
35	PART		CASE: AZA 026850	BUTLER CHARLES 0.00000% OPERATOR
			TYPE: 380913 SURFACE MGT-NOTICE DISP: CLOSED 06/08/89 ACRS: 00001.000	BUTLER CHARLES 100.00000% CLAIMANT
25	PART		CASE: AZA 026862	RMS CO 0.00000% OPERATOR
26	PART		TYPE: 380913 SURFACE MGT-NOTICE DISP: CLOSED 06/08/89 ACRS: 00001.000	RMS CO 100.00000% CLAIMANT
24	PART	14 10-DN 4-DW	CASE: AZA 026865	DEVAULT JACK 0.00000% OPERATOR
			TYPE: 380913 SURFACE MGT-NOTICE DISP: CLOSED 09/29/89 ACRS: 00001.000	DEVAULT JACK 100.00000% CLAIMANT

GEOGRAPHIC STATE: ARIZONA MERIDIAN: 14 TOWNSHIP: 10-DN RANGE: 5-DW

SEC	SUBDIVISION	MIR X-REFERENCE	NUMBER/TYPE/DISPOSITION/ACRES	PROPRIETOR/INTEREST/RELATIONSHIP
21	NE		CASE: AZA 026867	MCO 0.00000% OPERATOR
22	NW		TYPE: 380913 SURFACE MGT-NOTICE DISP: CLOSED 05/17/89 ACRS: 00001.000	POPE MINING INC 100.00000% CLAIMANT
25	NE		CASE: AZA 026872	WRIGHT CHARLES F 0.00000% OPERATOR
			TYPE: 380913 SURFACE MGT-NOTICE DISP: CLOSED 06/15/89 ACRS: 00001.000	WRIGHT CHARLES F 100.00000% CLAIMANT
24	PART	14 10-DN 4-DW	CASE: AZA 026887	DEVAULT JACK 100.00000% CLAIMANT
			TYPE: 380913 SURFACE MGT-NOTICE DISP: CLOSED 07/23/88 ACRS: 00001.000	WEAVER MINING PROP 0.00000% OPERATOR
24	PART	14 10-DN 4-DW	CASE: AZA 026889	TARCON INTL 0.00000% OPERATOR
25	PART		TYPE: 380913 SURFACE MGT-NOTICE DISP: CLOSED 10/23/87 ACRS: 00001.000	TARCON INTL 100.00000% CLAIMANT
20	PART		CASE: AZA 026893	WEAVER MINING PROP 0.00000% OPERATOR
21	PART		TYPE: 380913 SURFACE MGT-NOTICE DISP: CLOSED 04/27/90 ACRS: 00001.000	WEAVER MINING PROP 100.00000% CLAIMANT
033	PART		CASE: AZA 026901	MAGNET MINING 0.00000% CLAIMANT
			TYPE: 380913 SURFACE MGT-NOTICE DISP: CLOSED 10/23/87 ACRS: 00001.000	RUNICO CORPORATION 100.00000% OPERATOR
25	PART		CASE: AZA 027086	CULP JACK J 0.00000% OPERATOR
36	PART		TYPE: 380913 SURFACE MGT-NOTICE DISP: CLOSED 03/19/90 ACRS: 00001.000	CULP JACK J 100.00000% CLAIMANT
14	PART		CASE: AZA 027091	LAYTON D C 100.00000% CLAIMANT
23	PART		TYPE: 380913 SURFACE MGT-NOTICE DISP: CLOSED 01/08/90 ACRS: 00001.000	LAYTON SCOTT 0.00000% OPERATOR
26	PART			
27	PART			
13	PART	14 10-DN 4-DW	CASE: AZA 027092	GOODWIN DARREL 0.00000% OPERATOR
24	PART		TYPE: 380913 SURFACE MGT-NOTICE DISP: CLOSED 11/20/91 ACRS: 00001.000	GOODWIN DARREL 100.00000% CLAIMANT

GEOGRAPHIC STATE: ARIZONA MERIDIAN: 14 TOWNSHIP: 10-DN RANGE: 5-DW

SEC	SUBDIVISION	MIR X-REFERENCE	NUMBER/TYPER/DISPOSITION/ACRES	PROPRIETOR/INTEREST/RELATIONSHIP
26	SW		CASE: AZA 027095 TYPE: 380913 SURFACE MGT-NOTICE DISP: CLOSED 01/08/90 ACRS: 00001.000	DAVIS JOE 0.00000% OPERATOR DAVIS JOE 100.00000% CLAIMANT
25	PART		CASE: AZA 027098 TYPE: 380913 SURFACE MGT-NOTICE DISP: CLOSED 04/27/92 ACRS: 00001.000	ACKERMAN LEROY 0.00000% OPERATOR ACKERMAN LEROY 100.00000% CLAIMANT
24	PART	14 10-DN 4-DW	CASE: AZA 027099 TYPE: 380913 SURFACE MGT-NOTICE DISP: CLOSED 09/20/90 ACRS: 00001.000	BRESLIN PATRICK 100.00000% CLAIMANT DETHERAGE JAMES R 0.00000% OPERATOR
25	PART		CASE: AZA 027338 TYPE: 380913 SURFACE MGT-NOTICE DISP: AUTHORIZED 02/08/93 ACRS: 00001.000	DONEGAN DONALD 100.00000% CLAIMANT
25	PART		CASE: AZA 027443 TYPE: 380913 SURFACE MGT-NOTICE DISP: AUTHORIZED 01/22/93 ACRS: 00001.000	GOODWIN DARREL 100.00000% CLAIMANT
25	PART		CASE: AZA 027498 TYPE: 380910 SURFACE MGT-PLAN DISP: CLOSED 07/03/86 ACRS: 00001.000	PROAZ RESOURCES CORP 0.00000% OPERATOR PROAZ RESOURCES CORP 100.00000% CLAIMANT
25	PART	14 9-DN 4-DW	CASE: AZA 027733 TYPE: 380913 SURFACE MGT-NOTICE DISP: CLOSED 12/10/93 ACRS: 00001.000	GOODWIN DARREL 100.00000% CLAIMANT
25	S2		CASE: AZA 027982 TYPE: 380913 SURFACE MGT-NOTICE DISP: AUTHORIZED 07/30/93 ACRS: 00001.000	DIRLAM RON 100.00000% OPERATOR THOMPSON RUTH 0.00000% CLAIMANT
26	N2			
36	SE		CASE: AZA 028037 TYPE: 380913 SURFACE MGT-NOTICE DISP: AUTHORIZED 08/09/93 ACRS: 00001.000	FANCHER ROBERT 0.00000% CLAIMANT MORGAN ANNA R 0.00000% CLAIMANT MORGAN GEORGE W III 100.00000% OPERATOR MORGAN GEORGE W III 0.00000% CLAIMANT

GEOGRAPHIC STATE: ARIZONA MERIDIAN: 14 TOWNSHIP: 10-DN RANGE: 5-DW

SEC	SUBDIVISION	MIR X-REFERENCE	NUMBER/TYPE/DISPOSITION/ACRES	PROPRIETOR/INTEREST/RELATIONSHIP
25	W2		CASE: AZA 028266 TYPE: 380913 SURFACE MGT-NOTICE DISP: CLOSED 06/13/95 ACRS: 00001.000	MILLS RESOURCES INC 100.00000Z OPERATOR THOMPSON RUTH 0.00000Z CLAIMANT
014	ALL		CASE: AZA 028691 TYPE: 380913 SURFACE MGT-NOTICE DISP: AUTHORIZED 08/09/94 ACRS: 00000.100	YARNELL MINING CO 100.00000Z OPERATOR YARNELL MINING CO 100.00000Z CLAIMANT
030	NW	14 10-DN 6-DW	CASE: AZA 028795 TYPE: 362112 FREE USE-MINERAL-GO DISP: AUTHORIZED 04/11/95 ACRS: 00026.000	YAVAPAI CNTY BD SUPV 100.00000Z APPLICANT
003	W2		CASE: AZA 029023 TYPE: 380913 SURFACE MGT-NOTICE DISP: AUTHORIZED 06/14/96 ACRS: 00003.000	DONEGAN DONALD 100.00000Z OPERATOR
023	NENENE		CASE: AZA 029209 TYPE: 287001 ROW-WATER FACILITY DISP: PENDING 07/13/95 ACRS: 00001.000	YARNELL MINING CO 100.00000Z APPLICANT
024	NESENW, N2NENW, SWSWSE			
14	PORTION OF		CASE: AZA 029237 TYPE: 380910 SURFACE MGT-PLAN DISP: PENDING 12/26/94 ACRS: 00091.500	YARNELL MINING CO 100.00000Z OPERATOR YARNELL MINING CO 0.00000Z CLAIMANT
15	PORTION OF			
22	PORTION OF SESE			
23	PORTION OF			
26	PORTION OF N2			
27	PORTION OF N2			
14	NWSE, E2SE	14 8-DN 5-DW	CASE: AZAR 0000110 TYPE: 285002 ROW-POWER TRANS LIN DISP: AUTHORIZED 05/07/51 ACRS: 00059.170	AZ PUBLIC SERVICE CO 100.00000Z PERMITTEE
14	LOT 1,3	14 9-DN 4-DW		
21	LOT 5	14 9-DN 5-DW		
24	W2NW, SENW, E2SW	14 12-DN 4-DW		
25	E2W2, W2E2	14 12-2N 3-DW		
36	E2NW, W2NE, NESW, W2SE			
16	S2SE		CASE: AZAR 0005560 TYPE: 282105 FED AID HIGHWAY (SE DISP: AUTHORIZED 01/15/54 ACRS: 00000.001	AZ SHWY 100.00000Z HOLDER
19	SESW		CASE: AZAR 0010885 TYPE: 282105 FED AID HIGHWAY (SE DISP: AUTHORIZED 06/13/56 ACRS: 00003.790	AZ SHWY 100.00000Z PERMITTEE
19	LOT 4			

GEOGRAPHIC STATE: ARIZONA MERIDIAN: 14 TOWNSHIP: 10-0N RANGE: 5-0W

SEC	SUBDIVISION	MIR. X-REFERENCE	NUMBER/TYPE/DISPOSITION/ACRES	PROPRIETOR/INTEREST/RELATIONSHIP
20	NWNWNWNW		CASE: AZAR 0010886 TYPE: 282105 FED AID HIGHWAY (SE DISP: AUTHORIZED 06/13/56 ACRS: 00000.500	AZ SHWY 100.00000% HOLDER
30	LOT 1		CASE: AZAR 0010887 TYPE: 282105 FED AID HIGHWAY (SE DISP: AUTHORIZED 06/13/56 ACRS: 00001.550	AZ SHWY 100.00000% PERMITTEE
24	NWNW, E2NW, SWSE	14 8-0N 5-0W	CASE: AZAR 0034626	US WEST COMMUNICATIO 100.00000% HOLDER/BILLEE
25	NWNE	14 9-0N 5-0W	TYPE: 286202 ROW-TELEPHONE-TELEG	
25	LOT 2, 3, 5	14 12-0N 3-0W	DISP: AUTHORIZED 11/10/65	
36	NWNE, SWSE		ACRS: 00026.550	
19	E2NW, NESW, E2	14 10-0N 6-0W	CASE: AZPHX 0075479	AZ SLD 100.00000% OWNER
19	LOT 1-3		TYPE: 222001 EX-PRIVATE-TAYLOR A	
30	E2NE, SE		DISP: CLOSED 07/30/91	
31	E2W2, E2		ACRS: 05631.760	
31	LOT 1-4			
19	E2NW, NESW, E2	14 10-0N 6-0W	CASE: AZPHX 007547901	AZ SLD 100.00000% OWNER
19	LOT 1-3		TYPE: 186500 CONVEYANCE DOCUMENT	
30	E2NE, SE		DISP: AUTHORIZED 05/07/91	
31	E2W2, E2		ACRS: 05611.990	
31	LOT 1-4			
14	LOT 2, 3		CASE: AZPHX 0081174	AZ PUBLIC SERVICE CO 100.00000% HOLDER/BILLEE
			TYPE: 285001 ROW-PWR FACILITIES	
			DISP: AUTHORIZED 12/02/44	
			ACRS: 00000.240	
20	SWNE, E2NW, NWSE	14 10-0N 6-0W	CASE: AZPHX 0081355	AZ PUBLIC SERVICE CO 100.00000% HOLDER/BILLEE
21	LOT 13		TYPE: 285001 ROW-PWR FACILITIES	
29	N2NE, E2NW, SWNW		DISP: AUTHORIZED 05/17/50	
30	SWNE, SENW		ACRS: 00006.590	
30	LOT 2			

